



# Subject-Integrated Food Education for Food-Related Learning in Early Primary School

Louise Hård





Subject-Integrated Food Education for  
Food-Related Learning in Early Primary School



ACTA UNIVERSITATIS GOTHOBURGENSIS  
GOTHENBURG STUDIES IN EDUCATIONAL SCIENCES 514

# Subject-Integrated Food Education for Food-Related Learning in Early Primary School

Louise Hård



UNIVERSITY OF  
GOTHENBURG

© LOUISE HÅRD, 2026  
ISBN 978-91-7963-261-8 (printed)  
ISBN 978-91-7963-262-5 (pdf)  
ISSN 0436-1121

Doctoral thesis in Food and Nutrition at the Department of Food and Nutrition and Sport Science.

The publication is also available in full text at:  
<http://hdl.handle.net/2077/90838>

Distribution: Acta Universitatis Gothoburgensis, Box 222, 405 30 Göteborg,  
eller till [acta@ub.gu.se](mailto:acta@ub.gu.se)

Cover: A student drawing from subject-integrated food education, digitally transformed using ChatGPT

Photographer: Maja Kristin Nylander

Print: Stema Specialtryck AB, Borås, 2026



*Det har jag aldrig provat förut, så det klarar jag helt säkert.<sup>1</sup>*

Pippi Långstrump

---

<sup>1</sup> I've never tried that before, so I'm quite sure I can do it (author's translation). Pippi Longstocking.



# Abstract

Title: Subject-Integrated Food Education for Food-Related Learning in Early Primary School  
Author: Louise Hård  
Language: Swedish with an English summary  
ISSN: 0436-1121  
ISBN 978-91-7963-261-8 (printed)  
ISBN 978-91-7963-262-5 (pdf)  
Keywords: co-design, food as a pedagogical tool, food education, subject integration, sustainable food choices

Students' food-related knowledge and skills have the potential to influence their food choices and, consequently, their health and well-being over time. In Sweden, education related to sustainable food choices is traditionally addressed in the later years of primary school, whereas formal home economics education begins in grade six (students aged 12 years). However, younger students in early primary school already seem to have food-related questions and reflections. The aim of the present thesis is to explore how food can be utilized as a pedagogical tool in early primary school through a co-design process of subject-integrated food education, promoting students' food-related learning.

This doctoral thesis explores co-designed subject-integrated food education from multiple perspectives, including teachers' initial perceptions of subject-integrated food education, the co-design process, and the implemented teaching practices from both teaching and learning perspectives. The overall methodological approach of the research was a qualitative case study. A co-design process was employed to explore, design, implement, and evaluate subject-integrated food education in early primary school (students aged 6–9 years). The research is informed by a sociocultural perspective that frames the theoretical approach and analysis. Data were collected using questionnaires, interviews, participant observations, and field notes from co-design sessions and classroom observations.

The findings reveal the importance of a food-supportive school culture characterized by an organizational structure that facilitates collaboration among school staff and provides time for planning food-related learning

activities. Teachers' food education knowledge and skills, as well as the facilitation of subject-integrated food education, emerged as crucial factors. The findings further highlighted food as a familiar, tangible, and experience-generating pedagogical tool that supported both learning *about* food and learning *through* food, thereby facilitating students' food-related learning. The use of food as a pedagogical tool also encouraged food-related communication, the structuring of information, and the observation of the visual characteristics of fruits and vegetables. Furthermore, exploratory, collaborative, and non-negotiable food-related learning moments were identified during the learning process. These findings highlight the importance of a skilled food educator who recognizes and responds to students' food-related initiatives and who aligns their teaching methodology with students' playful interests and levels of knowledge.

In conclusion, subject-integrated food education in early primary school benefits from organizational support provided by school management, collaborative practices, and institutional and educator expertise in food-related knowledge and skills. The findings have implications for teacher education and school management, emphasizing the need for professional knowledge and organizational structures that support subject-integrated food education from an early age.

# Table of Contents

LIST OF ORIGINAL PAPERS .....	1
INTRODUCTION .....	3
Aim and Research Questions .....	5
BACKGROUND .....	7
Concepts Related to Food Education .....	7
The Complexity of Food Choices .....	9
Addressing Students' Food-Related Learning Needs .....	11
The Development of Food Education in Sweden .....	11
Contemporary Food Education in Swedish Schools .....	12
Challenges in Integrating Food Education in Early Primary School .....	14
Educational School Meals .....	15
Striving for a Whole School Approach to Food Education .....	16
Sociocultural Perspective on Food and Learning .....	18
Learning through Mediators .....	20
Learning through Play and Creativity .....	21
Learning through Food .....	22
METHODOLOGY .....	23
A Case Study of Subject-Integrated Food Education .....	23
A Collaborative Approach for Subject Integration .....	24
Co-designing Subject-Integrated Food Education .....	26
Data Collection .....	27
The Exploring Phase of the Co-design Process .....	28
The Designing Phase of the Co-design Process .....	29
The Implementing Phase of the Co-design Process .....	29
The Evaluating Phase of the Co-design Process .....	30
Data Analysis .....	30
Ethical Considerations .....	33
RESULTS .....	35
Significant Elements in the Co-design Process .....	35
Teachers' Experiences of Subject-Integrated Food Education .....	36
Using Food as a Pedagogical Tool .....	37
Food-Related Learning Moments .....	39

Summary of the Results .....	40
DISCUSSION .....	43
Methodological Considerations .....	43
Discussion of Results .....	45
A School Culture Supportive of Food Education .....	46
Qualified Teachers.....	47
Food as a Pedagogical Tool .....	49
Learning through and about Food .....	50
CONCLUSIONS.....	51
ACKNOWLEDGEMENTS .....	53
SAMMANFATTNING PÅ SVENSKA .....	55
REFERENCES .....	57
APPENDICES [IN SWEDISH].....	73
Appendix A. <i>Teacher information and consent for participation</i> .....	73
Appendix B. <i>Student information and consent for participation</i> .....	75
Appendix C. <i>Teacher questionnaire</i> .....	79
Appendix D. <i>Teacher interview guide</i> .....	81
Appendix E. <i>Observation manual</i> .....	83
Appendix F. <i>Evaluation guide</i> .....	85

# List of Tables and Figures

Table 1. Central concepts related to food education in the present thesis. ....	9
Table 2. The phases of co-design in different co-design studies. ....	25
Table 3. Summary of data used to answer the four research questions. ....	28
Table 4: Overview of the study results in Paper I. ....	35
Table 5: Overview of the study results in Paper II. ....	36
Table 6: Overview of the study results in Paper III. ....	38
Table 7: Overview of the study results in Paper IV. ....	40

Figure 1: The process of thematic analysis applied in this study. ....	31
Figure 2: Example of the coding process in Paper II. ....	32
Figure 3: Example of reviewing themes in Paper II. ....	32
Figure 4. Student's cucumber poem illustrating food-related learning. ....	39
Figure 5: Key aspects of subject-integrated food education. ....	41



# List of Original Papers

This text is based on the following original papers, which are referenced in the text as Papers I–IV.

I: Hård, L., Palojoki, P., & Larsson, C. (2025). Co-designing subject-integrated food education with early primary school teachers. *Educare*, (4), 254–282. <https://doi.org/10.63310/edu.2025.4.60037>

II: Hård, L., Palojoki, P., & Larsson, C. (2024). Swedish primary school teachers' experiences of subject-integrated food education. *International Journal of Home Economics*, 17(1), 32–47. [https://www.ifhe.org/fileadmin/user\\_upload/IJHE-Vol-17-Iss-1-A3-Hard.pdf](https://www.ifhe.org/fileadmin/user_upload/IJHE-Vol-17-Iss-1-A3-Hard.pdf)

III: Hård, L., Palojoki, P., & Larsson, C. (n.d.). “What are grapes that stick together called?”: Using food as a pedagogical tool in early primary school. (Accepted for publication in *Scandinavian Journal of Educational Research* 2026-03-30).

IV: Hård, L., Palojoki, P., & Larsson, C. (n.d.). Capturing food-related learning moments through subject-integrated food education in early primary school. (Accepted for publication in *Education 3-13* 2026-04-09). <https://doi.org/10.1080/03004279.2026.2660712>



# Introduction

Food embodies much more than the nutrients it provides for survival. Embedded within its sociocultural context is memories, identity markers, pleasure, comfort, and well-being. Everybody's experience of food is unique, including the culture and preferences connected to it (Contento, 2011). In an educational setting, students<sup>2</sup> not only seek answers about food items but also about its global interconnections, such as the origins of food and its production chain. However, contemporary food production is often far from transparent, even though students are required to make numerous decisions regarding their food choices<sup>3</sup>. Early primary school students may have limited insight into food production, generally restricted food-related knowledge, and narrow food preferences.

According to the Swedish national curriculum (National Agency for Education, 2024a), students' food-related questions are not systematically addressed through food education until grade six, when home economics education is often introduced. However, students as well as teachers engage in food education much earlier, for example, through students' questions about food origins and food groups.

This doctoral thesis on food and nutrition focuses on food education and seeks to promote food-related learning and the promotion of students' sustainable food choices. It is grounded in global sustainability goals and public health perspectives, based on the Brundtland Report (World Commission on Environment and Development, 1987). Sustainability, encompassing social (including health-related), economic, and environmental dimensions, forms the foundation of the 2030 Agenda for Sustainable Development and the Sustainable Development Goals (United Nations, 2015). Moreover, people's food choices are closely connected to the Global Goals, particularly those addressing health and well-being and responsible consumption and production (United Nations, 2015).

---

<sup>2</sup> In this thesis, *students* refer to learners aged 6–9 years (see p. 19).

<sup>3</sup> In this thesis, the term *food choices* are used in preference to *habits*, *patterns*, or *eating*, as it emphasizes the active nature of decision-making (see p. 20).

Furthermore, in 2019, the EAT-Lancet Commission concluded that sustainable diets should include more whole grains, fruits, vegetables, nuts, and legumes while reducing the intake of processed foods, meat, and dairy products for both health and climate reasons (Willett et al., 2019). The Commission also emphasizes the importance of reducing salt and sugar, regulating fat intake, and achieving an appropriate overall energy intake (Rockström et al., 2025). The updated 2025 EAT-Lancet report highlights the need for a just and equitable food system spanning both the production and consumption chains, in addition to sustainability. However, the EAT-Lancet Commission stresses that plant-rich food choices should remain compatible with different food cultures and individual preferences (Rockström et al., 2025).

Despite the recommendations of a plant-based diet (Rockström et al., 2025), the Swedish population eats insufficient portions of fruit, vegetables, and whole grains (Public Health Agency of Sweden, 2019). The low intake of fruits and vegetables remains a key challenge in reaching nutrition recommendations in Sweden (Blomhoff et al., 2023), reflecting the inherent complexity of sustainable food choices.

Apart from environmental aspects, the need for food education is evident at both societal and individual levels. Socioeconomic differences in food choices are well documented; higher levels of education and income are associated with healthier food choices (Fismen et al., 2016; Public Health Agency of Sweden, 2019). In line with Sweden's public health goals for good and equitable health (Commission for Health Equity, 2017), all students should acquire knowledge about sustainable and healthy food choices regardless of their family background. This highlights the importance of systematic food education in schools, particularly from an equity perspective (Ares et al., 2023; Bjørkkjær et al., 2023). Furthermore, schools provide an important arena for food education given that students encounter repeated opportunities for learning over extended periods (Love et al., 2020).

Despite the evidence that an early start to food education can promote students' sustainable food choices, Swedish early primary school curricula do not include home economics education when students are at an age for food preference development (Ares et al., 2024; De Cosmi et al., 2017; Dudley et al., 2015; Worsley et al., 2016). Thus, the present doctoral thesis contributes to the research areas of food and nutrition, food education, and home economics education by exploring subject-integrated food education for food-related learning in an early primary school setting.

## Aim and Research Questions

The overall aim of the present thesis is to explore how food can be utilized as a pedagogical tool in early primary school through a co-design process of subject-integrated food education, promoting students' food-related learning. The aim is addressed through four research questions, which are explored in the individual studies (Papers I–IV).

- I. What elements are considered significant in the co-design process when using food as a pedagogical tool in primary school?
- II. What are Swedish primary school teachers' experiences of subject-integrated food education and their perceptions of the opportunities and challenges associated with subject-integrated food education?
- III. How can food be used as a pedagogical tool to promote food-related learning among early primary school students?
- IV. What kinds of food-related learning moments emerge during lessons designed to promote subject-integrated food education?



# Background

## Concepts Related to Food Education

In the present doctoral thesis, *food* is approached broadly, encompassing both nutritional and cultural aspects (Benn, 2014) as well as social, economic, and environmental dimensions (United Nations, 2015). *Education* has been described as a purposeful activity, practice, and process intended to foster knowledge, understanding, and growth (Chazan, 2022). In a school context, education is grounded in the national curriculum and consists of interactions among four elements – teachers, students, lesson content, and environments<sup>4</sup> (Ball & Forzani, 2007). This thesis adopts a sociocultural perspective within a socioconstructivist learning theory paradigm in which learning is conceptualized as an active, social, situated, and mediated process of meaning-making (Säljö, 2022). *Food education* refers to education supporting the growth of individual knowledge and skills related to food and eating (Fordyce-Voorham, 2016), aiming to promote sustainable food choices (Pulimeno et al., 2020; World Health Organization, 2006). Food education helps students understand the effects of food choices on their own and others' well-being (Janhonen et al., 2016). In addition to its connection to health, the concept of food education has been described as multidisciplinary, aiming not only to promote health but also to address sustainability, culture, and well-being (Benn, 1996; Janhonen et al., 2016; Laitinen et al., 2021; Palojoki, 1997). It has also been described as a means of promoting sustainable food choices (Vargas et al., 2025). Sutter et al. (2019) further defined food education as:

education that supports learning about food, nutrition, and the role that plays in one's life, relationships, culture, communities, environment, and in history and society – has the potential to help youth develop the

---

<sup>4</sup> The Didactic Triangle of Herbert depicts these elements as an equilateral triangle with teacher, learner, and content (Hopmann, 2007). However, the addition of 'environments' aligns with the sociocultural perspective adopted here.

critical thinking skills necessary for making healthy choices in everyday life (p. 995).

If food education relates to pedagogy and classroom situations that strive for food-related learning and promote students' sustainable food choices within curricular frameworks, the concept of food literacy can be understood as encompassing food-related knowledge and skills. These are connected to the practices of making food choices and can be seen as an aim of food education (Benn, 2014; Vidgen & Gallegos, 2014). Food literacy focuses on multiple lenses (Renwick & Powell, 2019; Slater, 2013; Smith et al., 2022; Vidgen & Gallegos, 2014). Beyond practical food-related knowledge and skills, food literacy also involves higher-order cognitive abilities, including critical thinking, analytical reasoning, and communicative competence (Renwick & Powell, 2019). In early primary school, food education aimed at developing food literacy may include food familiarization, food categorization, and food production (Ares et al., 2023).

In striving to promote students' food-related learning in line with food literacy, the present thesis focuses on classroom practices in food education, specifically subject-integrated food education. Table 1 presents the central concepts and their definitions related to food education.

Table 1. Central concepts related to food education in the present thesis.

<b>Concept</b>	<b>Definition</b>
Food education	Education supporting the growth of individual knowledge and skills related to food and eating (Fordyce-Voorham, 2016), aiming to promote sustainable food choices (Pulimeno et al., 2020; World Health Organization, 2006).
Whole school approach to food education	Food-related learning both inside and outside the classroom involving various members of the school staff and sometimes extending to parents and local actors (Edwards et al., 2025; Shallcross, 2006).
Integrative approach to learning	Integrating multiple school subjects, developing integrative thinkers, combining different perspectives for a broader view (Haapaniemi, 2022).
Subject-integrated food education	Combining different subjects in food-related teaching and learning (Hård et al., 2024).
Home economics education	A multidisciplinary knowledge area to achieve sustainable living and wellbeing, focusing on the knowledge and skills needed to manage everyday resources (International Federation for Home Economics, 2008).
Food-related learning	Learning emphasizing food, including experience with food (Benn, 2014); learning through and about food (Hård, 2026).
Food literacy	The combined knowledge, skills, and critical awareness required to evaluate, manage, and prepare food effectively and make food-related decisions impacting individual health to global sustainability (Vidgen & Gallegos, 2014; Smith et al., 2022).
Sustainable food choices	Food choices that promote sustainability in relation to health and the environment at both individual and societal levels, in the short and long term (Hård, 2026).

In the present thesis, the focus is on subject-integrated food education for food-related learning and promoting students' sustainable food choices. Sustainability is understood as encompassing both health and environmental dimensions. This dual focus on sustainability is reflected in Nordic nutrition recommendations (Blomhoff et al., 2023), which emphasize both the nutritional and environmental aspects of sustainable food choices (G. Berg et al., 2024; James-Martin et al., 2022).

## The Complexity of Food Choices

In the school context, students' food choices are shaped by both conscious and unconscious factors (Monterrosa et al., 2020). Food plays multiple roles in students' lives, linking health, sustainability, pleasure, and everyday practices, while social norms and sensory experiences further influence their decisions (Fleming et al., 2021; Janhonen, 2016). Except for availability,

students' food choices are formed through a combination of experiences, preferences, sociocultural norms and traditions, political awareness, and exposure to commercial influences (Contento, 2011). In addition, schools, peers, and the media play a significant role in shaping students' food-related decisions (Ekström, 1995; Parinder, 2012). However, although social structures influence food choices, they do not fully determine individual actions (Giddens, 1979). Research in food education consistently shows that taste preferences are often prioritized when choosing food (Gelinder et al., 2020; Janhonen, 2016; Palojoki & Tuomi-Gröhn, 2002). Moreover, students' food choices are connected to identity (Belasco, 2008; Rendahl, 2018), convenience and responsibility (Belasco, 2008), and social belonging (Janhonen, 2016).

Increasingly, food and health messages spread through everyday digital environments, emphasizing, for example, the role of social media (Qutteina et al., 2022). In the 1990s, Giddens (1991) stated that established health authorities had already been challenged by self-proclaimed experts. At the same time, it has been recognized that social networks often exert greater influence on children and adolescents than official health authorities (Palmlblad & Eriksson, 1995). Many students feel insecure about who to trust and how to find reliable sources of food messages (Rendahl, 2018). In food education, teachers must navigate between public and private spheres, particularly regarding students' sustainable food choices (Bohm & Oljans, 2025). However, education and learning do matter; it is seen today that the impact of food and health messages depends on students' knowledge, skills, and attitudes toward food (Qutteina et al., 2022).

Conversely, there is a well-documented knowledge–action gap in relation to food choices (Graham et al., 2006). Knowing about sustainable food does not necessarily lead to the practice of sustainable food choices (Colombo et al., 2023; Palojoki, 1997). The complexity in food choices challenges the traditional linear approach to knowledge transfer from teacher to student, which is often emphasized in schools (Lave, 1988; Palojoki, 1997). On the other hand, the complexity of food choices, which are situated within social and personal contexts, means that students' food choices change over time (Sobal & Bisogni, 2009) and over context (e.g., school or home) (Janhonen, 2016). Research shows that food education has also proven to impact those choices (Ares et al., 2023; Worsley et al., 2016).

## Addressing Students' Food-Related Learning Needs

Food preferences related to taste are shaped through experience, and early taste challenges can have a lasting influence on lifestyle (De Cosmi et al., 2017; Dudley et al., 2015). Therefore, challenging students' taste preferences is central to food education (Foinant et al., 2021; Gelinder, 2020; Kaufmann & Macey, 2010). Accordingly, food education has increasingly moved toward sensory and experiential approaches (Beinert, 2021; Berg et al., 2023; Bohm, 2022; Gelinder, 2020; Hård et al., 2024). Sensory-based food education is effective in encouraging students to try unfamiliar foods, broaden their preferences, and create positive experiences with fruits and vegetables (Dazeley et al., 2012; Kähkönen et al., 2018; Mustonen et al., 2009; Mustonen & Tuorila, 2010; Reverdy et al., 2008, 2010). Beyond expanding food preferences, engaging students' senses through sensory-based food education allows them to describe, reflect on, and discuss foods (Jonsson et al., 2005; Mustonen et al., 2009; Sepp & Höijer, 2016).

At the same time, tensions may arise between personal taste preferences and sustainability concerns, for instance, in relation to the bitterness of certain vegetables (Sandell et al., 2014). Additionally, students' development of food preferences often involves balancing curiosity to try new foods with a fear of the unfamiliar (Fischler, 1988). Recent studies further emphasize the value of experience-based learning in food education, highlighting its potential to create meaningful and engaging learning opportunities for students (Beinert et al., 2021b; Berg et al., 2023; Bohm, 2022; Hård et al., 2024).

## The Development of Food Education in Sweden

Historically, concerns about population health have been closely connected to national security and economic interests (Palmlblad & Eriksson, 1995). In 1900s Sweden, debates on counteracting undernutrition and fostering moral and social order led to the introduction of food education through the school subject of home economics in Swedish schools. In this context, four arguments were put forward for introducing home economics as a school subject – economic, moral, pedagogical, and nutritional (Johansson, 1987).

From the early twentieth century onwards, advances in nutrition science have increasingly shaped public policy on food education (Hjälmeskog, 2000).

To make nutrition-related aspects of food education more understandable, Swedish authorities have introduced food guide graphics that emphasize the importance of variety in food choices and illustrate the proportions and relationships among different food groups. The food circle was introduced by the National Institute of Public Health in 1963, and the plate model in 1992 (G. Berg et al., 2024; Palmblad & Eriksson, 1995). In addition, the food pyramid, introduced in 1974, was recently updated to reflect contemporary dietary guidelines (Swedish Food Agency, 2025). These graphics are designed to educate the public about recommended food choices.

Despite the use of food guide graphics in Swedish compulsory schools, food education theory proved cognitively demanding in home economics education, particularly for primary school students (Palojoki, 1997; Palojoki, 2003). Research conducted in the 1990s on food education revealed that students often conflated nutrients with foods, underscoring the need for more critical perspectives on food guide graphics (Nordin, 1992). Palojoki (1997) proposed starting lessons with concrete foods and meals rather than abstract nutrition, thereby linking instruction to everyday life and supporting both motivation and comprehension.

## Contemporary Food Education in Swedish Schools

Today, the Swedish school subject in home economics education is called home and consumer studies, which plays an important role in education on everyday life issues, with core content in food and cooking, personal finances and consumption, and lifestyle habits (National Agency for Education, 2024a). To facilitate everyday life and promote sustainable development, the stated aim of the school subject is to ensure that students develop (National Agency for Education, 2024a, p. 51):

the ability to evaluate choices and actions that occur in a home based on how they affect health, finances, and the environment.

Learning in home and consumer studies covers food and cooking skills, sustainability, food culture, equality, and consumer education. Three perspectives permeate health, environment, and personal finance (National

Agency for Education, 2024a). Teaching and learning highlight knowledge-in-action, the integration of theoretical and practical knowledge (Molander, 1997; Säljö, 2022), and the learning potential inherent in student activity (Rogoff, 1995; Vygotsky, 1978).

Despite today's extensive syllabus in home and consumer studies (Gisslevik et al., 2016; Oljans et al., 2018), it remains the subject with the fewest allocated teaching hours in compulsory school (130 hours), compared with, for instance, art (240 hours), crafts (330 hours), and mathematics (1,230 hours) (National Agency for Education, 2024b). Of these, 40 hours are allocated to primary school (ages 6–12) and 90 hours to lower secondary school (ages 13–15) (National Agency for Education, 2024b), most often delivered between grades six and nine.

Nordic–Baltic food education research<sup>5</sup> over the past decade has highlighted the importance of curious taste and sensory-based food education (Gelinder, 2020). It is important to develop students' food preferences in order to promote sustainable food choices (Gelinder & Hjälmskog, 2025; Gisslevik et al., 2017). A recent meta-study of food education research shows that food-related sensory activities can be done using food or by learning about it, and they may or may not involve tasting. The sensory activities can further facilitate students' social competencies, self-awareness, and critical thinking (Weiser et al., 2026).

Furthermore, language use in home economics education (Hipkiss, 2014), food aesthetics (Berg et al., 2023), interthinking in group work (Taar, 2017), and awareness and development of home economics teacher identity (Paas, 2024) have been studied. Food education is also scientifically recognized as an arena for discussing sustainability issues (Gisslevik et al., 2017; Oljans et al., 2018), not least through its potential to facilitate critical classroom dialog (Beinert, 2021). Also, the potential of using school meals as educational resources has been highlighted in previous research (Berggren, 2021; Persson Osowski et al., 2013; Waling & Olsson, 2017).

Sustainability education inevitably involves normative components (Bohm, 2023), which must be critically and thoughtfully balanced to support students in tasting new foods (Leer & Wistoft, 2018).

Using students' taste preferences as a starting point in food education allows teachers to engage with its normative aspects without valuing the

---

<sup>5</sup> Within home economics education and educational school meals.

students' experience of food (Gelinder & Hjalmskog, 2025) or categorizing foods in moralistic terms, such as “good” and “bad” (Berg et al., 2022). Instead, the focus is on conveying positive and inclusive food-related messages (Gelinder & Hjalmskog, 2025; Stok et al., 2016).

## Challenges in Integrating Food Education in Early Primary School

Research in home economics education has highlighted the interdisciplinary nature of food education, as evidenced in the STEAMkitchen project, which integrates the disciplines of Science, Technology, Engineering, Arts, and Mathematics. The project focused on developing learning tasks for everyday and practical life skills in home economics education, as well as providing professional development that integrates home economics education with STEAM (Paas et al., 2025).

However, there are several barriers to the integration of food education across different subjects in early primary school. One important challenge is that food and health are often given lower priority than other academic achievements, which reduces the emphasis placed on food education in schools (Love et al., 2020). In addition, a lack of management in schools hinders the implementation of food education (Aydin et al., 2021; Haapaniemi, 2022; Love et al., 2020; Sutter et al., 2019). Another major barrier concerns time and structural constraints. A lack of time is frequently emphasized alongside limitations in scheduling integrated education and limited financial resources (Bergling et al., 2022; Haapaniemi, 2022; Haapaniemi et al., 2019; Jones & Zidenberg-Cherr, 2015; Lindblom, 2016). Furthermore, teachers face multiple challenges at the classroom level. In addition to a heavy workload, competing expectations and the perception that food education is an unrelated subject matter are consistently highlighted as barriers (Bergling et al., 2022; Jones & Zidenberg-Cherr, 2015; Perera et al., 2015). Teachers also report difficulties related to curricular limitations and a lack of teaching materials as well as inadequate formal training in food education (Love et al., 2020; Metos et al., 2019; Tilles-Tirkkonen et al., 2018). The lack of subject-integrated food education in teacher education is unfortunate, given that teachers' self-efficacy and confidence are important factors in the success of any educational endeavor (Hawkins et al., 2020).

Despite the barriers mentioned above, several enablers may support the successful integration of food education. In the Australian primary school context, a key factor is positioning food education as a core function of schools rather than treating it as a time-limited activity squeezed into an “overcrowded” curriculum (Love et al., 2020). Integrating food themes across different subjects can also help address obstacles such as limited time for planning and financial constraints (Kelly & Nash, 2021). Successful implementation further depends on teacher support, which requires school management commitment and sufficient resources (Love et al., 2020) as well as high-quality teacher education (Nanayakkara et al., 2018).

## Educational School Meals

School meals, provided free of charge, were introduced to all students in Sweden in the 1940s, following discussions during the 1930s, a period that emphasized the importance of students’ health (Gullberg, 2006; Palmblad & Eriksson, 1995). The reasons for the introduction were not only health-related but also educational and aimed at promoting social justice (Palmblad & Eriksson, 1995). Moreover, the school meals aimed at educating the students’ families about proper meal practices (Gullberg, 2006; Palmblad & Eriksson, 1995).

Today, the publicly funded nutritious school meals provided to all students in Swedish compulsory schools offer multiple opportunities for food education (Persson Osowski et al., 2013; Vargas et al., 2025; Waling & Olsson, 2017). In addition, a common meal provides learning opportunities by encouraging students to try new foods and engage socially (Berggren et al., 2020). The Swedish Food Agency (2023) highlights school meals as tools for learning and promoting sustainable food choices. However, the learning opportunities of school meals are challenging due to their dual role as both recreational and educational contexts (Benn & Carlsson, 2014). Also, the importance of an inclusive school meal, encompassing acceptance of diversity in both meal composition and social interaction from the students’ perspective, has recently been highlighted in research (Sandberg, 2026).

In addition, while many early primary teachers see the meal as a learning opportunity and consider themselves to be role models, meals often remain non-reflective activities that fail to reach their educational potential. Research further shows that teachers’ behavior during school meals varies between

being sociable, educational, or evasive (Persson Osowski et al., 2013), and they do not always make use of food as an educational opportunity. These missed opportunities may be related to limitations in teachers' knowledge and skills regarding food education (Berggren et al., 2020; Sepp & Höjjer, 2016). To use the pedagogical lunchtime as an educational opportunity, teachers need support to make school meals more pedagogically meaningful (Waling & Olsson, 2017), in line with a whole-school approach to food education.

## Striving for a Whole School Approach to Food Education

The United Nations World Food Programme (2023) emphasizes a whole-school approach to food education as essential. Such an approach includes food-related learning both inside and outside the classroom, involving various members of the school staff, and may also extend to parents and local actors (Edwards et al., 2025; Shallcross, 2006). Research in food education shows that a whole-school approach is preferred for achieving success (Sutter et al., 2019). At the same time, there is a risk that food education may be reduced to ad hoc activities rather than becoming genuinely embedded in education (Clarke et al., 2013; Love et al., 2020). Consistency in school food culture and practicing what is taught is also important (Bryant et al., 2023; Shallcross, 2006). Repeated and continuous opportunities for learning are, therefore, vital (Love et al., 2020). A whole-school approach requires both committed school management and a consistent food culture that is integrated into the curriculum (Bryant et al., 2023; Laitinen et al., 2023; Vargas et al., 2025). However, implementing such an approach requires time, resources, and organizational support (Haapaniemi, 2022; Lindblom et al., 2020).

De Vlieger et al. (2019) recommended an integrated approach to food education to address time constraints, while Love et al. (2020) underlined that such integration is essential for ensuring that food education is embedded in the core curriculum. Similarly, Jørgensen et al. (2014) suggest that food education should be integrated across all subjects rather than treated as isolated activities. Correspondingly, subject-integrated learning approaches have proven particularly effective in engaging children and embedding food education across the curriculum (Dudley et al., 2015; Kubik

et al., 2002). This aligns with the Swedish national curriculum, which states the following (National Agency for Education, 2024a):

Everyone working in the school shall work together to make the school a good environment for development and learning. Teachers shall collaborate with other teachers in the work to achieve the educational objectives, and organise and carry out the work so that the pupil/.../ is given opportunities for interdisciplinary work (p.14-15).

Moreover, the teacher should: balance and integrate knowledge in its various forms (p. 12).

In addition, school management is responsible for ensuring the following:

The teaching in different subjects integrates interdisciplinary areas of knowledge, such as the environment, traffic, gender equality, consumer issues and the risks of tobacco, alcohol and other drugs (p. 20).

In practice, this means integrating food themes across school subjects to broaden perspectives and strengthen learning. A national survey in Swedish compulsory schools showed that many teachers already use food-related themes to teach across different subjects, although they also highlight the need for more time to plan teaching schedules that better support integration (Lindblom, 2016).

Subject-integrated teaching can contribute to interdisciplinary knowledge building, strengthen holistic understanding, and support students in developing connections across different knowledge domains (Blackshields, 2015; Haapaniemi, 2022; Lindblom, 2016; National Agency for Education, 2024a).

Experiences of subject integration and food have been explored in other contexts, such as home economics education, mathematics, and sustainability education, but typically in grades other than primary school. For example, Haapaniemi (2022) developed an integrative approach to learning acknowledging home economics, and Brante and Brunosson (2014) studied the integration of mathematics in a home economics setting in the context of students with special educational needs. However, there is a lack of research on teaching and learning about food and sustainability from a student perspective (Gelinder, 2020; Gisslevik, 2018). Moreover, food education has been successfully linked with mathematics, science, and English (Perera et al., 2015), as well as with mathematics and science alone

(Kubik et al., 2002). Both integrative teaching (Spelt et al., 2009) and learning are highlighted (Blackshields, 2015).

In this thesis, a subject-integrated food education approach is developed and applied, inviting early primary school teachers to collaborate across subjects related to an integrative approach to both teaching and learning. In Swedish primary schools, several subjects provide opportunities for such integration, for example, science (food and health, food chains), social studies (sustainability from a societal perspective, historical changes), languages (concepts and communication), home and consumer studies (cooking skills, food culture, sustainable consumer choices), art (visual representation), and mathematics (scaling recipes). This integrative approach combines knowledge from different disciplines (Spelt et al., 2009) and promotes a holistic understanding (Blackshields, 2015).

Subject-integrated food education further encompasses teaching and learning about food from multiple perspectives, including sustainability, health, and culture (Haapaniemi et al., 2022; International Federation for Home Economics, 2008). In this doctoral thesis, the concept of food as a pedagogical tool serves as the integrating element, offering opportunities to deepen, broaden, and contextualize both food-related learning and subject-specific knowledge.

## Sociocultural Perspective on Food and Learning

This thesis adopts a sociocultural perspective on learning and development, in which learning is understood as a social, cultural, and mediated process (Säljö, 2022; Vygotsky, 1978). In addition, learning is viewed as an active and situated process (Rogoff, 1995).

Students' learning and cognitive development are not separate from their experiences outside of school. Rather, learning is a collaborative, culturally embedded process shaped by mediating tools, activities, and social interactions (Gauvain, 2001; Säljö, 2022; Vygotsky, 1978). From a sociocultural perspective, learning is not a linear transfer of knowledge but a context-dependent process that emerges and develops through social and cultural practices (Gauvain, 2001). From this perspective, learning is understood as a complex, active process of meaning-making through social internalization (Vygotsky, 1978) and apprenticeship (Rogoff, 1990) rather

than as a direct outcome of teaching. It is also co-constructed, dynamic, and context-dependent (Osborne & Wittrock, 1983).

Rogoff (1990) further described this situated learning as an “apprenticeship in thinking,” where learners develop cognitively through guided participation. Appropriating new concepts and terms enables students to develop their language skills, which, in turn, supports cognitive development (Säljö, 2022; Vygotsky, 1986). With effective support and scaffolding from teachers, peers, or other resources, students can reach beyond their current level of knowledge and access the zone of proximal development (Eun, 2019; Säljö, 2022; Vygotsky, 1978). The students’ learning and development were further stated by Vygotsky (1978, p. 87):

What a child can do in cooperation today, he can do alone tomorrow.

Through communication and joint thinking with others who are more knowledgeable, students extend their learning beyond what they can achieve independently. As Vygotsky described, with the right support, the learner becomes “a head taller” (Vygotsky, 1978, p. 102). In this doctoral thesis, collaborative learning is often seen in classroom situations within learning discussions. Learning, from this perspective, takes place through active engagement with others in culturally meaningful contexts. In addition, learning is a situated process that occurs within social relationships and cultural practices (Rogoff, 1995; Säljö, 2022). Rather than focusing on teaching as the driver of students’ learning processes, this perspective highlights student agency and positions learners as the main actors in their own development.

The sociocultural perspective frames this thesis, including the choice of theoretical concepts, the data collection, and the interpretation of the findings. For instance, it frames students as active constructors of knowledge and positions learning as a participatory and collaborative process. The deliberate use of the term *students*, even for children aged 6–9, underscores the author’s view of young learners as active participants in their educational journey. In this doctoral thesis, the choice of the concept of *student* (rather than *pupil*) signals a broader pedagogical shift from a teaching-centered to a learning-centered approach (Barr & Tagg, 1995).

A participant-centered perspective aligns closely with the co-design approach and the subject-integrated food education featured in the study. Co-design inherently relies on collaboration, shared creativity (Blomkamp,

2018), and collective thinking (Sendra, 2024), all of which align with a sociocultural perspective on learning, which is embedded in the given context, i.e., here in the case school (Säljö, 2022; Vygotsky, 1978).

Throughout this thesis, a food education perspective is adopted in relation to student food choices. This perspective acknowledges that human interactions with food are shaped by considerations from an interdisciplinary perspective, and that food selection is influenced by both individual and societal factors (C. Berg et al., 2024). However, the concept of food choices reflects the active role of a food consumer while acknowledging that these choices are shaped by situational and contextual factors beyond the individual. It also aligns with the broader sociocultural theoretical framework.

## Learning through Mediators

From a sociocultural perspective, all learning is shaped within social contexts and through various mediating tools (Säljö, 2022; Vygotsky, 1978). The concept of mediation provides a way to understand how individuals interact with and interpret the world. Vygotsky further argues that people do not experience the world directly but through mediating tools (Vygotsky, 1986). Mediating tools can be categorized into material and intellectual, combined as cultural tools (Säljö, 2022), or even humans acting through social interactions (Säljö, 2022; Vygotsky, 1978). The use of various cultural tools, together with social interaction, facilitates learning processes within the framework of situated learning (Rogoff, 1995; Säljö, 2022; Vygotsky, 1978).

Among cultural tools, language is considered a powerful tool for learning and knowledge development (Eun, 2019; Gauvain, 2001; Rogoff, 1995; Säljö, 2022; Vygotsky, 1978). According to Vygotsky (1978), language mediates both communication and thinking. As students are introduced to written language, words begin to shape and structure their thought processes, providing new cognitive tools for reflection and understanding. More broadly, language functions as a central mediating tool essential for communication, cognition, problem-solving, and meaning-making (Säljö, 2014; Vygotsky, 1978). Similarly, food can serve as a tool for developing social and communicative skills (Hendy & Raudenbush, 2000), especially when students are actively engaged in communicative learning tasks.

This sociocultural perspective also highlights the active role of students in shaping their own learning experiences (Smidt & Lindelöf, 2010). For instance, research in home economics education demonstrates that an active student role can significantly enhance learning, supporting reflection and discussion (Beinert, 2021; Taar & Palojoki, 2022). This requires teachers to encourage and activate students, inviting them into dialog, collaboration, and critical reflection (Håkansson, 2015; Janhonen et al., 2016). This view of learning positions students as active participants capable of asking questions, taking initiative, and engaging critically rather than as passive recipients of knowledge (Janhonen, 2016). Furthermore, it aligns with the concept of learning as an interactive, participatory process wherein students are co-constructors of knowledge (Rogoff, 1995). Furthermore, students engaging in interthinking<sup>6</sup>, questioning, arguing, reasoning, and explaining facilitates learning and understanding (Taar & Palojoki, 2022).

## Learning through Play and Creativity

Since this thesis focuses on early primary school students, there is a need to examine the relationship between play, creativity, and learning more closely. According to Vygotsky, all humans are creative, with creativity being a skill developed through lived experiences and social interactions (Lindqvist, 2003). Vygotsky viewed creativity not as separate from learning but as central to it (Vygotsky, 1995). Furthermore, children make sense of their experiences through imaginative activity and play (Lindqvist, 2003; Vygotsky, 2016). For instance, play offers a space for exploration and spontaneity, enabling children to combine what they know with new possibilities. It also fosters the emergence of original ideas (Vartiainen et al., 2024). From a sociocultural perspective, play is connected to the zone of proximal development through learning and development mediated by language and social interaction (Vygotsky, 1916, 1978). Furthermore, the playful character of learning is rooted in curiosity (Proyer & Ruch, 2011) and is closely tied to imagination and the ability to reframe or reimagine familiar concepts (Strandberg, 2017; Vygotsky, 1995).

Research in food education has shown that adopting a playful approach is especially beneficial when teaching young children (Dazeley & Houston-

---

<sup>6</sup> Students thinking together through questions and discussions while solving interdisciplinary learning tasks (Taar & Palojoki, 2022).

Price, 2014; Hellegren et al., 2025; Højer et al., 2020; Strandberg, 2017). Play and creativity, in the context of this doctoral thesis, refer to early primary school students' (aged 6–9 years) use of imagination to transform experiences and generate new understandings.

## Learning through Food

From a sociocultural perspective, food contributes to meaning-making and understanding by functioning as a mediating tool (Säljö, 2022). According to Cooper (2013), food is not just a subject but a teaching tool that can be easily used in learning. Through food, we can enhance our understanding of the world, learn about culture, and share our identity. In addition, prior research in home economics education has shown that food possesses communicative, concrete, and everyday characteristics that enable it to support teaching both visually and cognitively (Höijer, 2013) while also engaging and motivating students (Beinert et al., 2021b; Haapaniemi et al., 2022). This familiarity with food is connected to a fundamental learning principle described by Säljö (2014), namely that learning involves recognizing something new in relation to something familiar.

Furthermore, food's tangible nature can facilitate understanding (Hård et al., 2024; Palojoki, 1997; Stapleton, 2022), while familiarity with food enhances student engagement (Hård et al., 2024; Höijer et al., 2011) and supports the motivation to learn (Haapaniemi et al., 2022). Food in this doctoral thesis is further explored as an intentional *pedagogical tool*, combining teaching and learning, allowing students to learn both *through* and *about* food (i.e., food-related learning). A pedagogical approach to food includes an awareness of and competence in food education, and the use of food as a pedagogical tool in classrooms. From a sociocultural perspective, the foundation for understanding food as a pedagogical tool is consistent with the Vygotskian definition of cultural mediation: food can serve as a mediating tool in a sociocultural learning process.

# Methodology

This doctoral thesis is a qualitative case study framed by a co-design process of exploring, designing, implementing, and evaluating phases of subject-integrated food education (Hård et al., 2025).

## A Case Study of Subject-Integrated Food Education

An exploratory and embedded case study design was adopted (Yin, 2018) to develop an in-depth understanding and generate theoretical insights into subject-integrated food education and food-related learning in early primary school (Thomas, 2011). Case study design is commonly used in educational research as an empirical strategy for investigating contemporary phenomena in real-life contexts (Harrison et al., 2017; Yin, 2018). Case studies involve intensive, in-depth investigations to capture the complexity of the phenomenon under study (Coe et al., 2025). They allow researchers to explore complex issues by drawing on multiple sources of data and through repeated visits to the research site. Case studies are particularly valuable when examining new or insufficiently understood phenomena that require detailed descriptions or evaluations, such as educational research (Yin, 2018).

The case study adopted in this thesis incorporates ethnographic elements. Ethnographic research seeks to understand the lives of individuals or groups by interpreting their choices and experiences as they unfold in natural settings. The primary research instrument is the researcher themselves, who must be self-aware and reflexive, balancing empathy with analytical distance. Contradictions and conflicts are often recorded in detailed field notes, positioning the researcher as both an insider and an outsider (Hammersley & Atkinson, 2019).

The selected school was a compulsory school located in an urban area in southwest Sweden. It was independently operated but free of charge and open to all students from preschool class (age 6) to grade nine (age 15). As in all compulsory schools in Sweden, students were provided with a warm, fully tax-funded school lunch every day. The school's pedagogical profile emphasized

subject integration through thematic area work. The school was selected after contact with the principal, who expressed interest in subject-integrated food education. The study explored subject-integrated food education through a co-design process involving teaching and learning activities with school staff and students.

## A Collaborative Approach for Subject Integration

A co-design (collaborative) approach originates from industrial and technological design, particularly the Scandinavian industrial democracy movement of the 1960s (Gregory, 2003). It focuses on developing innovation through collaboration *with* users rather than designing *for* them (Blomkamp, 2018; Szebeko & Tan, 2010; Zamenopoulos & Alexiou, 2018). Thus, co-design is a democratic and collaborative design approach (Blomkamp, 2018) that emphasizes collective thinking (Sendra, 2024) or collective creativity (Sanders & Stappers, 2008), expressed by Säljö (2014, p. 191):

To converse is to think together.<sup>7</sup>

Co-design, which emphasizes the incorporation of participants' experiences through collaboration, belongs to the same family of approaches as participatory research (Dietrich et al., 2017; McKenney & Reeves, 2020; Roschelle et al., 2006; Trischler et al., 2019) and action research, as all of these approaches aim to foster development through the integration of theory, action, and participation (Sendra, 2024; Zamenopoulos & Alexiou, 2018). However, unlike action research, which is often initiated by teachers to develop practices, co-design involves both researchers and teachers in the design process, adopting an abductive approach to knowledge (Hurley et al., 2021; Zamenopoulos & Alexiou, 2018).

The practice of co-design can be conceptualized as a process encompassing development, implementation, and exploration (Gomoll et al., 2020) or as a cycle of design, realization, and evaluation (Roschelle et al., 2006). As Sendra (2024) stated, there is no common meaning of the co-design process and its phases. In this thesis, the co-design phases of exploring, designing, implementing, and evaluating mirrored the co-design process as applied within the school context. The phases were further inspired by the co-design processes described in previous studies (Table 2).

---

<sup>7</sup> Author's translation of "Att samtala är att samtänka" (Säljö, 2014, p. 191).

Table 2. The phases of co-design in different co-design studies.

<b>Scientific paper (context)</b>	<b>Co- design phases</b>						
I have never had a PBL like this before (Gomoll et al., 2020)					<b>Design</b>	Implement	<b>Evaluate</b>
The promise of co-design for public policy (Blomkamp, 2018)			<b>Explore</b>	<b>Design</b>		<b>Implement</b>	
Co-design of innovations with teachers: Definition and dynamics (Roschelle et al., 2006)				<b>Design</b>	Realize		<b>Evaluate</b>
Co-designing services with vulnerable consumers (Dietrich et al., 2017)	Resource	Plan	Recruit	Sensitize	Facilitate		<b>Evaluate</b>
Co-designing subject-integrated food education with early primary school teachers (Hård et al., 2025)			<b>Explore</b>	<b>Design</b>	<b>Evaluate</b>		<b>Evaluate</b>

In co-design, the role of a facilitator is essential to engage participants, promote communication and shared understanding, and help visualize ideas during the design phase (Blomkamp, 2018). The facilitator also acts as a mediator in dialog (Zamenopoulos & Alexiou, 2018), using co-design tools for conversation (Trischler et al., 2019). In this thesis, early primary school teachers and a facilitator (the author) collaboratively co-designed subject-integrated food education through the development of learning tasks and activities. The facilitator contributed to the co-design initiation of subject-integrated food education and brought expertise to food education, while the teachers contributed time and knowledge in their subjects, their students, and the context.

However, a practice–research gap may arise between the teacher’s interests and the facilitator’s aims (Hirschorn & Geelan, 2008). Bridging this gap requires mutual understanding and active engagement from both parties throughout the research process (Bergmark & Graeske, 2022; Hirschorn & Geelan, 2008). For effective research, the researcher and the rest of the co-design team must share an understanding of the developmental goals of the practice. In addition, power relations may exist within the co-design team, as the researcher often holds interpretive authority (Frödén & Isenström, 2022). Furthermore, the early stages

of planning educational research are particularly important for defining responsibilities and expectations as well as allocating time for ongoing evaluations. Good communication among stakeholders, clear common goals, a structured division of tasks, and sufficient time are key success factors in educational research (Bergmark & Graeske, 2022).

In this thesis, co-design served as a guiding framework for developing learning tasks and activities in schools in collaboration between the early primary school teachers and the facilitator.

## Co-designing Subject-Integrated Food Education

The co-design process began following the pre-study<sup>8</sup> investigation of teachers' attitudes toward subject-integrated food education and the conditions for it in primary school, along with approval from the school management. The process began with the introduction of co-designed subject-integrated food education, led by the facilitator. Subsequently, a questionnaire with questions related to subject-integrated food education (Appendix C) was distributed to the primary school staff at the case school to recruit a co-design team. The teachers had a possibility to sign up for participation through the questionnaire. In total, eight teachers showed interest in participating in the co-design team. The team represented the grades from preschool to grade three (students aged 6–9). Throughout the co-design process, the co-design team expanded to a total of 14 teachers and educators, including after-school educators. All participants were qualified teachers or educators with varying levels of teaching experience, ranging from less than one year to over 20 years. The participating teachers ( $n = 14$ ) represented preschool classes through third grade and taught students aged 6–9 years. Most of the teachers were female ( $n = 13$ ). The teachers were responsible for a range of subjects, including art, mathematics, music, home and consumer studies, English, physical education and health, science, social studies, and Swedish, all of which were integrated into the subject-integrated food education. A characteristic feature of the teaching staff at the school was their common interest in subject integration, an approach that was also encouraged by the school management.

In the co-design process initiated by the researcher, the focus was on developing food education for early primary school students through co-creation. The participating teachers contributed their pedagogical and professional expertise, serving as experts on early primary school students and the local

---

<sup>8</sup> Conducted by a master student, a PhD student, and the principal investigator.

context, with the goal of collaborating across grade levels. The facilitator focused primarily on researching subject-integrated food education, a process supported by conversational co-design tools (Trischler et al., 2019). The co-design tools used were food education materials and shared insights from food education research on sustainable food education in home economics education (Gelinder et al., 2020; Gisslevik et al., 2017; Oljans et al., 2018). In addition, the co-design process emphasized active participation in collective thinking (Sendra, 2024) and collective creativity (Sanders & Stappers, 2008), which encouraged the development of new perspectives and pedagogical ideas (Blomkamp, 2018). The co-design process resulted in several food-related learning activities across various subjects—encompassing both food education and subject-specific knowledge—and was organized into three knowledge areas – fruit, vegetables, and food waste reduction.

The number of students involved in the implemented subject-integrated food education was as follows – 19 out of 52 in the preschool class, 30 out of 52 in grade one, 34 out of 52 in grade two, and 27 out of 52 in grade three (aged 6–9 years). Teaching was organized by grade; therefore, in this doctoral thesis, a grade corresponds to a single class. Additionally, learning tasks were often carried out in smaller groups rather than with the entire class.

## Data Collection

Various data collection methods, including an open-ended questionnaire, semi-structured interviews, classroom observations documented through field notes, and field notes from co-design sessions, were used to answer the research questions (Table 3).

Table 3. Summary of data used to answer the four research questions.

<b>Data collection method</b>	<b>Total</b>	<b>Participants</b>	<b>Data used in papers</b>
Teacher questionnaire		11 teachers	I, II
Teacher interviews <sup>9</sup>	8 (246 min)	9 teachers	I, II
Classroom observation of lessons in art, English, mathematics, Swedish, social studies, science, music, or a combination of these <sup>10,11</sup>	4,860 minutes	110 students 13 teachers	I, III, IV
Photos (student activity, learning tasks)		~1.000	
Field notes (classroom observation)	35 pages (transcribed in Calibri, 11 pt, single-spaced)		I, III, IV
Field notes (co-design sessions)	6 pages	8 teachers	I
Field notes (evaluation sessions)	8 pages	19 students 11 teachers	I

The data collection period is outlined below according to the four chronological co-design phases.

## The Exploring Phase of the Co-design Process

To gain a more specific understanding of the conditions related to the school context, subject integration, and food education, an open-ended questionnaire for teachers was used as a pre-study. The respondents included teachers from the preschool class to grade six at the participating school. The questionnaire contained seven open-ended questions addressing teachers' experiences, possibilities, challenges, and expectations regarding subject-integrated food education, including themes such as food as a pedagogical tool, food and health, and food and sustainability (Appendix C).

The questionnaire was followed up by semi-structured interviews to gain deeper insights into teachers' experiences of subject-integrated food education (Coe et al., 2025). The interviews were conducted with teachers ( $n = 8$ ) representing the preschool class to grade three (early primary school). The purpose of the interviews was twofold – to deepen the data gathered from the questionnaire and to serve as a catalyst for the co-design process. The interview questions concerned subject-integrated food education and the use of food as a

<sup>9</sup> Including an interview with a home and consumer studies teacher from the pre-study (used in Paper I).

<sup>10</sup> Partly audio/video-recorded (not used in the analyses).

<sup>11</sup> Observation manual in Appendix E.

pedagogical tool (Appendix D). All interviews were audio recorded, transcribed verbatim, and reported in Paper II. The interviews included questions about subject-integrated food education related to co-design and thus also contributed to the dataset of Paper I.

## The Designing Phase of the Co-design Process

The co-design process is framing this thesis. Field notes from the co-design work, covering the phases of exploring, designing, implementing, and evaluating subject-integrated food education, constituted the dataset for the co-design process described in Paper I. In addition, the study involved data collection methods including a pre-study open-ended questionnaire, interviews, field notes from co-design sessions, and field notes from classroom observations. Data from the overall co-design process was further used in Papers II, III, and IV<sup>12</sup>.

## The Implementing Phase of the Co-design Process

During the implementation of the co-designed, subject-integrated food education unit, the author acted as a participant observer, documenting students' learning processes and classroom interactions. As described by Klingberg and Hallberg (2021), the participant observer was actively engaged with the setting, asking questions, showing interest, and striving to understand the empirical context. In addition, the observations focused on the sociocultural aspects of learning, including mediating tools, classroom communication, and students' expressions of curiosity and engagement. Particular attention was given to students' questions and comments that revealed efforts to resolve uncertainty, knowledge gaps, or misunderstandings (Chin & Osborne, 2008). An observation manual (Appendix E) guided the data collection, with a focus on food-related learning moments and the use of mediating tools (Säljö, 2022; Vygotsky, 1978)—specifically food as a pedagogical tool (Höjjer et al., 2011).

Data were collected over 3.5 weeks (October–November 2022) across 18 school days, comprising 46 classroom sessions (approximately 81 hours / 4,860 minutes) with students aged 6–9 years (preschool class to grade three). The researcher produced over 30 pages of detailed field notes, documenting time, setting, and preliminary interpretations, consistent with ethnographic data

---

<sup>12</sup> In the research chronology, Paper II was produced before Paper I, as data collection for Paper II was completed earlier. However, the co-design process in Paper I, which encompasses all stages of the research, provides a framing perspective for the thesis and is therefore numbered as Paper I in this thesis.

collection traditions. Approximately 1,000 photographs and 50 slides of teaching materials complemented the written data.

The observations, spanning a range of school subjects, focused on food-related learning moments within the co-designed sessions. The data collected during the classroom observations contributed to Papers I, III, and IV.

Moreover, approximately 300 minutes of audio and 150 minutes of video were collected using a fixed camera and dual audio recorders to substantiate the field notes.

## The Evaluating Phase of the Co-design Process

Teacher and student reflections on subject-integrated food education were collected through evaluation sessions lasting approximately 20–30 minutes each. The teacher teams associated with each class (grade) discussed the evaluation questions (Appendix F) in four separate sessions, with two to three teachers participating in each session ( $n = 3/3/3/2$ )<sup>13</sup>. Students representing each class (grade) participated in four evaluation sessions, during which the learning tasks were evaluated in groups of four to five students per class ( $n = 5/5/4/5$ ). The participating students were selected by the teachers.

The evaluation sessions took place at the school as soon as the implementation of subject integration had ended. To facilitate the conversation, photos of learning activities from the subject-integrated food education were presented in the evaluation sessions. The students were informed that all their thoughts were highly valued and welcome in the research and that they could withdraw from participation at any time. Two of the youngest students chose to withdraw due to a concurrent classroom activity.

The conversations from the evaluation sessions were documented in field notes. Data from the evaluation settings were valuable in understanding different actors' understanding of the subject-integrated food education throughout the research process. To visualize the different phases of the co-design process and draw insights, these data were used in Paper I.

## Data Analysis

This study used a qualitative analysis. In Paper I, an inductive and data-driven analysis was conducted to examine the stages of the co-design. In the remaining three papers (Papers II–IV), the analyses were abductive, combining sociocultural

---

<sup>13</sup> Participating teachers from preschool class/grade one/grade two/grade three.

perspectives on mediating tools, the zone of proximal development (Eun, 2019; Säljö, 2022; Vygotsky, 1978), and situated learning (Rogoff, 1995) while remaining open to the emergence of new patterns within the dataset. The analyses were further grounded in concepts of subject integration and food education. In Papers II–IV, reflexive thematic analysis was conducted, allowing flexibility in theory, coding, data use, and thematization (Braun & Clarke, 2006, 2021a).

In Paper I, data were primarily collected from field notes documenting the co-design and evaluation sessions. However, the entire dataset, including questionnaires, interviews, and field notes from classroom observations, was considered relevant for identifying significant elements of the co-design process. The data were transcribed verbatim (Baker, 2006; Kocaman, 2024) and analyzed qualitatively and abductively, searching for patterns related to the research question and the sociocultural conceptual framework. The data were then organized chronologically into four phases of exploring, designing, implementing, and evaluating (Hård et al., 2025). These phases encompassed activities such as participant recruitment, collaborative co-design sessions, enacted classroom practices, and teachers' reflections. Organizing the material in this way made it possible to identify significant elements of subject-integrated food education and interpret their implications for educational practice.

In Paper II, data were collected through interviews (based on questionnaires), and in Papers III and IV from field notes of classroom observations. These data were analyzed using reflexive thematic analysis to generate themes (Figure 1).



Figure 1: The process of thematic analysis applied in this study.

Following Braun and Clarke's (2006) six-phase approach, the analysis involved the following – (1) familiarization with the data through transcription, repeated readings, and note-taking; (2) systematic coding, primarily at the semantic level; (3) generating initial themes, including provisional subthemes; (4) reviewing themes to ensure internal coherence and distinctiveness<sup>14</sup>; (5) defining and

<sup>14</sup> The reviewing phase can involve reworking and reorganizing the themes generated (Nowell et al., 2017).

naming final themes; and (6) producing the written report as an integrated analytic narrative.

Reflexive thematic analysis was chosen due to its flexibility in accommodating diverse data sources and theoretical perspectives (Braun & Clarke, 2006), as well as its openness in the analytic process, allowing evaluation and interpretation without being constrained by predefined categories. In the analysis, the researcher took an active and creative role in the processes of coding and thematization (Braun & Clarke, 2019, 2021b), which were also flexible and interpretative (Bohm & Sundqvist, 2025; Nowell et al., 2017) (Figure 2).

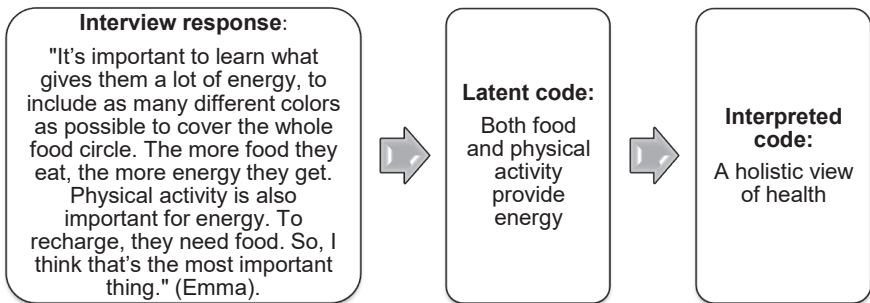

Figure 2: Example of the coding process in Paper II.

However, the analysis was not linear; it involved iterative movement between data and interpretation to identify patterns and develop key themes (Terry & Hayfield, 2021) (Figure 3).

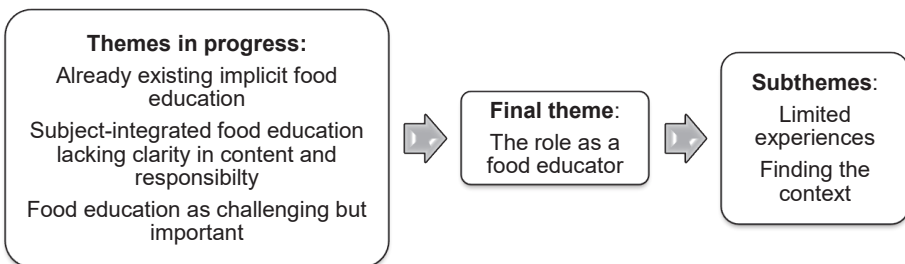

Figure 3: Example of reviewing themes in Paper II.

Moreover, the iterative engagement with the dataset supported the development of themes that were both empirically grounded and theoretically meaningful. Notably, a high degree of flexibility of the thematic analysis requires an active

researcher during the analysis phase, which is why their experience is considered a strength in the analytic process (Braun & Clarke, 2019).

## Ethical Considerations

This research follows the ethical guidelines of the Swedish Research Council (2024), which require informed consent from participants, confidentiality in data storage, and the protection of participants' identities in publications<sup>15</sup>. In addition, when conducting research involving children, the process must be particularly sensitive and responsive to their experiences. Throughout the fieldwork, the researchers balanced their own agenda with respect to the students' rights to personal integrity, food education, and subject-specific learning and to consensually participate in the research (Ólafsdóttir et al., 2024). Although the primary focus of this study was to answer research questions through data collection, the students' integrity and sense of inclusion in the classroom were prioritized.

Only participants who provided informed consent contributed to the research data, although all students took part in food education learning. Consent for the research was approved by the school leader. Informed consent was obtained verbally from all participants and in writing from participating teachers (Appendix A) and students' guardians (Appendix B). The researcher provided the teachers with all information regarding the study, the students were informed by their class teacher, and the guardians received information via the school's digital communication platform, which also allowed them to ask questions. The participation was voluntary and could be withdrawn at any time.

Personally identifiable data were treated confidentially through coding, password protection, and secure storage to prevent unauthorized access. Furthermore, in published material, the case school and all participants were anonymized in accordance with informed consent and ethical guidelines (Swedish Research Council, 2024). Nevertheless, student work produced during learning tasks, as well as verbatim quotations, may be recognizable to the participants themselves.

During the writing of this doctoral thesis, ChatGPT was used to transform the title image to avoid using or exposing the original student work on the title page. Other original student work (for example, the cucumber poem), as well as

---

<sup>15</sup> As no sensitive personal data were collected, formal ethical approval from the Swedish Ethical Review Authority was not required. Nevertheless, the Authority's guidance was followed throughout the study (see <https://etikprovningmyndigheten.se/en/>).

participants' verbatim quotations, may nevertheless be recognizable to the individual participants involved in the study.

# Results

The results addressing the research aim are presented in four sections: beginning with the overall co-design process (Paper I), followed by the teacher perspective (Paper II), subject-integrated food education (Paper III), and student learning processes (Paper IV).

## Significant Elements in the Co-design Process

In Paper I, five significant elements in the co-design process of using food as a pedagogical tool were identified (Table 4).

Table 4: Overview of the study results in Paper I.

<b>Research question</b>	<b>Co-design phase</b>	<b>Significant element</b>
What elements are considered significant in the co-design process when using food as a pedagogical tool in primary school?	The exploring phase	Creating space for food education
	The designing phase	Igniting inspiration and fostering collective creativity  Engaging in collaborative thinking to strengthen and motivate
	The implementing and evaluating phases	Addressing food-related questions  Navigating the practical boundaries between creativity and collaboration

The significant elements of co-designing subject-integrated food education during the exploratory phase involved creating space for and facilitating food education. In the subsequent phases of the co-design process, creativity, collaboration, engagement, and food education knowledge and skills were highlighted. The results emphasize the importance of engaged collaboration,

alongside allowing room for individual adaptation so that teaching can be tailored to the specific needs of each classroom context.

For instance, although the school meal environment was used for educational purposes through activities such as vegetable tasting and student-created posters on reducing food waste, collaboration between teachers and school meal staff was limited. For the successful inclusion of school meals and after-school staff in an integrated approach to food education, the findings highlight the need for strategic foresight and coordinated planning. This could be supported through annual activities and an organizational structure that facilitates subject integration.

## Teachers' Experiences of Subject-Integrated Food Education

Findings in Paper II showed that Swedish primary school teachers' experiences and perceptions of opportunities and challenges of subject-integrated food education were largely limited to school meal situations and lacked a systematic structure. Three themes related to the teachers' experiences and the perceptions of the opportunities and challenges associated with subject-integrated food education were generated (Table 5).

Table 5: Overview of the study results in Paper II.

<b>Research question</b>	<b>Theme</b>	<b>Subtheme</b>
What are Swedish primary school teachers' experiences of subject-integrated food education and their perceptions of the opportunities and challenges associated with subject-integrated food education?	The role as a food educator	Limited experiences
	Food as a facilitator of learning processes	Finding the context
		Something familiar
School meals as an educational resource	School meals as an educational resource	Facilitating understanding
		Challenging students' food choices
		Striving for sustainable meals

Some teachers were quite positive and enthusiastic, seeing food as a motivator in teaching and learning. Others were more doubtful about being food educators, unsure how to implement food in their subjects. However, all teachers agreed about the need for food education in early primary school.

All the teachers saw themselves as food educators during school meals, demonstrating sustainable meals through their own plates and discussing sustainable food choices. However, they did not perceive themselves as food educators in the classroom. Moreover, the findings indicated that educational school meal situations could benefit from a clearer structure. Teachers' perceptions of the opportunities offered by food education were closely linked to the role of food as a facilitator in learning processes, with reference to its engaging, familiar, tangible, and experience-generating nature. Teachers identified mathematics and language as school subjects that were especially suitable for integration with food education.

At the same time, they highlighted challenges associated with subject-integrated food education, including curriculum overcrowding, limited time for lesson planning, and teachers' educational competence.

## Using Food as a Pedagogical Tool

In Paper III, food as a pedagogical tool was shown to support learning across different subjects in early primary school. When fruits and vegetables were used as pedagogical tools, students' food-related learning included communicating sensory experiences, categorizing foods into food groups, and attending to the visual characteristics of fruits and vegetables (Table 6).

Table 6: Overview of the study results in Paper III.

Research question	Theme	Subtheme
How can food be used as a pedagogical tool to promote food-related learning among early primary school students?	Food for communication	Describing tastes Interpreting food and health messages
	Food for structuring information	Naming and categorizing fruits and vegetables Understanding food origins
	Food for observing visual characteristics	

By encouraging comparisons and associations to explain sensory experiences, students became more comfortable discussing food and developed a greater overall awareness of it. From the students' perspective, active participation combined with sensory experiences in learning activities was found to enhance engagement and understanding in food-related learning.

In addition, the results of the third study showed that students were encouraged to structure food-related information in response to their questions about fruit and vegetable food groups. This process supported the construction of mental frameworks that were useful at the time and served as a foundation for future food-related learning, as noted by the preschool-class teacher, Linda (Field Note 10)<sup>16</sup>.

The students are collecting words and experiences to build on later in their education.

Food-related learning was observed to encompass both learning through and about food. For example, in a grade two Swedish lesson, students created acrostic poems using vegetable names as part of a subject-integrated food education (Figure 4). Food functioned as a pedagogical tool to inspire writing and to express the character of a vegetable, exemplifying learning through food. Each word had to describe the characteristics of a specific vegetable. For example, one student chose the Swedish word *gurka* ("cucumber" in

<sup>16</sup> Additional data not included in the paper.

English) and then wrote a poem using the following adjectives (Field Note 40)<sup>17</sup>:

*God* [Tasty]

*Underbar* [Delicious]

*Rak* [Straight]

*Krispig* [Crispy]

*Avlång* [Oblong]

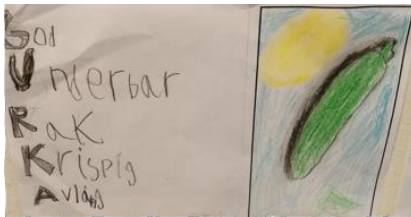

Figure 4. Student's cucumber poem illustrating food-related learning.

Furthermore, the importance of observing the visual characteristics of fruits and vegetables was emphasized through learning tasks in art and mathematics. Students learned to observe the uniqueness of different foods by identifying, comparing, drawing, and arranging them on fuse beads.

## Food-Related Learning Moments

The findings in Paper IV revealed that food-related learning moments among early primary school students were student-driven, collaborative, or teacher-driven (Table 7).

---

<sup>17</sup> Additional data not included in the paper.

Table 7: Overview of the study results in Paper IV.

<b>Research question</b>	<b>Theme</b>
What kinds of food-related learning moments emerge during lessons designed to promote subject-integrated food education?	Exploratory learning moments
	Collaborative learning moments
	Non-negotiable learning moments

Additionally, the findings highlight the importance of a confident and skilled teacher in food education in early primary school. The teacher, as a food educator, had to recognize and respond accurately to emerging food-related learning opportunities both inside and outside the classroom. Recognizing and capturing food-related learning moments as they occur requires knowledge and skills to respond meaningfully to students' playful reflections and questions. These moments also underscore the role of language as a pedagogical tool. In addition, balancing students' playfulness with teaching was shown to be necessary, depending on the food-related content. Likewise, the teacher's ability to guide students' imaginative questions and reflections proved invaluable in supporting the students' food-related learning.

## Summary of the Results

When summarizing the results of the four papers, key aspects of subject-integrated food for food-related learning across different educational levels emerge (Figure 5).

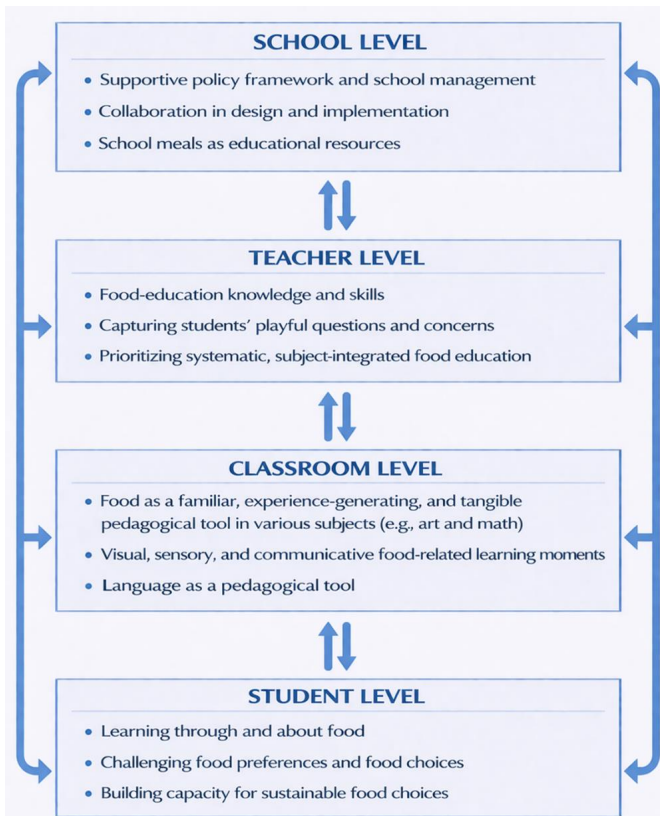

Figure 5: Key aspects of subject-integrated food education.

These key aspects of subject-integrated food for food-related learning are further discussed in the Discussion of Results section (p. 45-50).



# Discussion

## Methodological Considerations

The methodological design of this thesis is qualitative, focusing on words and observations (Adler, 2022). Rather than aiming for statistical generalization, the study seeks to explore and understand the case, generating theoretical insights from rich, contextually grounded data (Thomas, 2011). By employing a case study design, the triangulation of data sources strengthens the trustworthiness of the research (Coe et al., 2025). Although only a single case was examined, it was appropriate because its procedures for working with subject integration were well developed, allowing greater analytical focus on food education. In contrast, a different case might place greater emphasis on subject integration itself. In case study research, a single case can be justified by its uniqueness or significance, even though it is more limited in scope (Yin, 2018).

Furthermore, the thesis draws on a sociocultural perspective, viewing learning as social, situated, and mediated by tools (Säljö, 2022; Vygotsky, 1978). From this theoretical stance, students' learning outcomes cannot be directly observed; instead, their food-related learning processes can be followed through classroom observations. The observed lessons were selected to represent subject-integrated food education, the participating teachers, and the designed learning tasks. They were not intended to cover every lesson, as having only one observer imposed certain limitations. Lessons observed by different researchers might have generated different data; however, this does not imply that the collected and compiled data are irrelevant or uninformative or that similar patterns would not have emerged in another context. Moreover, each school context is unique in terms of its environment, teachers, and students.

The classroom observations typically involved the researcher being present in the classroom, and an observation manual was used to systematize the observations (Coe et al., 2025). The author's role alternated between facilitator, participating observer, and researcher, which provided valuable insights while requiring careful balancing between engagement and analytical distance—or participation and observation—but with data collection as the primary focus (Baker, 2006).

In the role of participating observer, the researcher focused on food-related learning moments and classroom dynamics, asked questions to both teachers and students, and showed interest in students' work. Although data collection was prioritized over active participation, the observer remained attentive to maintaining a relaxed and inclusive classroom environment accessible to all students, not only those directly involved in the research.

In addition, the selected quotations were chosen based on their relevance to the research questions. Initially, quotations were selected because of their connection to the overall research aim and the observation manual. Subsequently, specific quotations were included in the Results section because they represented the themes with which they were associated. All selected quotations illustrate snapshots of specific moments while also representing patterns of shared meaning consistent with reflexive thematic analysis (Braun & Clarke, 2019).

It was difficult to schedule and structure lessons when only students with parental consent could participate. Therefore, field notes played an essential role in capturing contextual and relational dimensions of classroom interaction. The use of video data from the observations can provide valuable insights. However, they also pose organizational challenges—such as grouping students—and ethical challenges—including the risk of students feeling monitored (Bohm & Lindblom, 2024). In this study, given the more than three-week interval between observations, organizing groups based on participation was neither realistic nor desirable. The subject-integrated food education needed to be accessible to all students. Therefore, the video data were used only as a supplement to support the field notes. Without video data, some detailed behavioral information was lost, along with support for memory; however, descriptive field notes were transcribed verbatim (Baker, 2006; Kocaman, 2024) immediately after each lesson to ensure precision.

While the data collected from student evaluation sessions were limited and not very nuanced, often expressed simply as good or less good, they nevertheless offered valuable insights into students' curiosity and engagement. During the evaluation with the teachers, the focus was primarily on subject-integrated food education, whereas the co-design process itself could have been evaluated more thoroughly.

From a dependability perspective, a key strength of the study is the clearly documented co-design process (Ahmed, 2024; Nowell et al., 2017). Moreover, the research context is well described without revealing the identity of the participants or the research sites, which supports the transferability of the findings and enables the replication of a similar study (Ahmed, 2024). Limitations of the

co-design process may arise from the differing goals of teachers and researchers, such as prioritizing teacher collaboration versus research objectives, together with the time-intensive nature of the entire co-design process. Ideally, subject-integrated food education should occur over a longer period and function as a recurring element throughout the school year rather than as a project-like activity.

The COVID-19 pandemic delayed data collection and affected morale; some teachers left their positions and were replaced during the process. Similarly, school management underwent changes during the research period. However, the same school staff participated throughout the co-design process.

In terms of trustworthiness, confirmability, and potential bias, the author's professional background inevitably shaped the observation field notes (Braun & Clarke, 2019; Kocaman, 2024) and the interpretation of the data (Creswell, 2014). Another researcher might have interpreted the data differently. On the other hand, the authors' extensive experience as teachers in home economics education provided valuable insights into the fieldwork, including, for instance, an interdisciplinary view of food education across social, natural, and cultural dimensions. In contrast, the author's prior experience of teaching lower secondary school students (grades five to nine, aged 11–15 years), in comparison with the early primary school students in the research, could be regarded as both a limitation (due to less familiarity with younger learners) and an advantage (owing to greater analytical distance). Although the researcher's educational background may have led to certain observations being taken for granted, measures were taken to mitigate this potential bias. During the fieldwork, alongside the use of an observation manual, the author documented the co-design process daily to enable reflexivity, gain perspective, and enhance research trustworthiness (Kocaman, 2024). Also, collaboration within the research team (peer debriefing) strengthened the trustworthiness of the analysis. The first author played an active role in data collection and in generating and developing themes, while all three authors engaged in critical discussions to refine interpretations and ensure alignment with the research questions.

Future studies should include a student perspective in subject-integrated food education from the design phase, as this could improve student engagement and provide insight into food choices and learning processes.

## Discussion of Results

Throughout the research, food served as a pedagogical tool within the co-design process of exploring, implementing, designing, and evaluating subject-integrated

food education. Moreover, several collaborative student learning processes related to food were observed in the classroom context.

The sociocultural perspective was evident in the findings, reflected in the roles of food, peer interaction, and language as mediating tools (Säljö, 2022; Vygotsky, 1978), as well as in student activity during learning tasks, particularly those involving tangible objects. Collaborative learning or learning in dialogue in the classroom context and students' imaginative questions also illustrated this perspective. Situated learning was also evident in the way teachers captured spontaneous learning moments that arose from students' questions.

However, some aspects were less prominent. Students engaged relatively little in practical food-related skills, stayed uninvolved in the creative design of food education, and demonstrated limited "thinking together" in problem-solving activities. The sections below will further discuss the results of the thesis.

## A School Culture Supportive of Food Education

The main findings highlight that a supportive school culture for food education relies on organization support and integration, for example, scheduling time for learning tasks and opportunities for collaboration (Papers I and II). The findings also highlighted the importance of a structured approach to food education (Papers I and II), for example, through a recurring and established place in the school year cycle. The importance of an organizational structure that supports integration has also been reported by Bohm (2022), Haapaniemi et al. (2019), and Lindblom et al. (2020).

When subject-integrated food education was designed through co-design sessions, time constraints were less prominent than those reported in previous research (Haapaniemi, 2022; Kelly & Nash, 2021; Lindblom, 2016; Love et al., 2020).

Home economics education plays a central role in food education, yet its position in the school curriculum is limited and often introduced at a later stage (e.g. in Sweden, grades 6–9) of compulsory schooling. As a result, many early primary school students encounter structured food education only briefly, which restricts opportunities to develop knowledge, skills, and attitudes toward sustainable food practices at an early age. This underscores the need to strengthen food education earlier in schools and to view it as a shared educational responsibility across the school and its subjects.

One solution to the challenges explored in this thesis is to strengthen food education in early primary school through a subject-integrated food education

approach. In this approach, food-related themes are embedded across multiple school subjects, such as science, social studies, and language education. This approach enables a more comprehensive engagement with food as a multifaceted cultural, social, and environmental phenomenon. However, subject integration may also present challenges, including differences in teacher competence and confidence in food education, limited planning opportunities, and perceptions of a crowded curriculum. Furthermore, food education in early primary school faces challenges competing with academic demands, insufficient teacher education, and a lack of resources (Love et al., 2020). Addressing these challenges requires a combination of structural support, including policy, management, and resources, as well as pedagogical strategies. These strategies may include sensory-based food education (Dazeley et al., 2012; Kähkönen et al., 2018; Mustonen et al., 2009; Mustonen & Tuorila, 2010; Reverdy et al., 2008, 2010) and subject integration, in order to fully realize the potential of food education in schools. The development of subject-integrated food education in early primary school necessitates prioritizing food education among the school staff. Collaboration between teachers, school meal staff, and school management is essential for creating coherent learning environments that make food education visible and meaningful throughout the school day. In addition, the involvement of a facilitator can further strengthen teachers' knowledge and skills in food education and support subject-integrated food education. By working collaboratively and strategically within a food-education-supportive school culture (Bryant et al., 2023; Shallcross, 2006) that values food-related learning, schools can offer food education as an integrated, engaging, and sustainable learning experience across several subjects, starting in early primary school.

## Qualified Teachers

The findings highlighted the importance of teachers' food education knowledge and skills (Papers I–IV), their prioritization of food education, collaboration in subject-integrated food education, and the role of a facilitator in food education (Paper I). Furthermore, recognizing the need for food education in early primary school, teachers reported a lack of supporting tools (Paper II). The findings also emphasized the importance of adopting a playful approach to food education that aligns with students' curiosity and reflective questions (Paper IV). Learning opportunities in food education are often situated, context-dependent, and may arise unexpectedly (Paper IV). These findings reflect the importance of food education within teacher education programs (Ballam, 2021; Gisslevik et al., 2017;

Stapleton, 2022), the lack of resources for food education identified by Love et al. (2020), and the role of the food educator in balancing the normative dimensions of food education (Berg et al., 2022; Bohm, 2023; Gelinder & Hjalmskog, 2025; Håkansson, 2015; Weiser et al., 2026).

Research in food education indicates that sustainability and food choice are complex topics in schools (Haapaniemi et al., 2022; Weiser et al., 2026). To engage students, food educators need to use non-normative and reflective approaches, focusing on positive and inclusive food messages (Stok et al., 2016; Berg et al., 2022; Bohm, 2023; Gelinder, 2020; Gelinder & Hjalmskog, 2025). However, a skilled and playful food educator was found to be essential in recognizing and responding to spontaneous food-related learning moments in early primary school. At the same time, teachers need to balance students' playful approaches with more serious, research-based, and non-normative responses to their curious food-related questions, ensuring that food education remains both meaningful and accurate.

Students ultimately decide what to eat from the available options, bringing a variety of food experiences with them. Their food choices are influenced not only by sustainability considerations but also by factors such as taste and peer influence (Janhonen, 2016). A qualified food educator understands the complexity of students' food choices through the integration of multiple perspectives, including social, cultural, and nutritional, to support sustainable food choices. For instance, it includes using the potential of school meals as educational resources to challenge students' food choices, promote sustainable eating, and introduce new flavors and vegetables. Teachers acting in the role of food educators during mealtimes, sharing discussions about food and sustainability, can turn everyday eating experiences into valuable learning opportunities. Except for food-related knowledge and skills, teachers' competence encompasses critical thinking and an understanding of food systems (Renwick & Powell, 2019), enabling them to address education for sustainable food choices.

Teachers' self-efficacy in food education, as well as their willingness to prioritize food education, are crucial for the integration of food education. The findings also highlight the importance of supporting early primary school teachers in their roles as food educators and providing them with the competence and confidence to integrate food education across subjects. Teacher education programmes, therefore, ought to equip all early primary school teachers with the knowledge, skills, and confidence required to strengthen qualifications in food education and enable them to identify and use food-related moments to support students' learning.

## Food as a Pedagogical Tool

Early primary school students are often playful and curious. Through play and creative exploration, students expand their understanding of their experiences (Lindqvist, 2003; Vygotsky, 2016). Furthermore, interaction, communication, and active participation form the basis of students' learning and development (Säljö, 2022; Vygotsky, 1978).

Regarding student playfulness, findings related to food as a pedagogical tool showed that it offers opportunities to inspire, motivate, and engage students through its familiarity, its capacity to generate experiences, and its tangible nature (Paper II). The findings also emphasized students' communication of sensory experiences when eating fruits and vegetables, teachers' communication about food and health, students' structuring of information into food groups, and observation of the visual characteristics of fruits and vegetables (Paper III).

Food as a pedagogical tool aligns with previous research that highlights the educational potential of food (Beinert, 2021; Beinert et al., 2021a; Berg et al., 2023; Bohm, 2022; Haapaniemi et al., 2022; Höjjer et al., 2011; Palojoki, 1997; Sepp & Höjjer, 2016). In addition, the sociocultural perspective emphasizes the role of mediating tools in learning (Säljö, 2022; Vygotsky, 1978).

The findings related to the familiarity of food have also been reported by Haapaniemi et al. (2022), Höjjer (2013), and Palojoki (1997). Furthermore, the benefits of sensory-based food education for increasing interest in food choices have been identified (Dazeley et al., 2012; Gelinder et al., 2020; Kähkönen et al., 2018; Mustonen & Tuorila, 2010; Reverdy et al., 2008, 2010), while the importance of food's tangibility has been emphasized by Höjjer et al. (2011) and Stapleton (2022).

From a sociocultural perspective, learning is viewed as mediated by cultural tools (Eun, 2019; Säljö, 2022; Vygotsky, 1978). In food education, this implies that food can function as a pedagogical tool that makes learning tangible, experiential, and familiar. Starting from a familiar context, such as food, can motivate learning and facilitate understanding (Haapaniemi et al., 2022; Höjjer, 2013). Using food as a pedagogical tool enables students to connect theory and practice through sensory and emotional experiences in an exploratory manner. By providing opportunities for students to experience, taste, discuss, and identify different fruits and vegetables and to become familiar with previously unknown foods, such as parsnips, the students were able to build their food-related experiences.

Furthermore, because early primary school students are still developing foundational literacy and numeracy skills, food can serve as an engaging and motivating resource in this process (Haapaniemi et al., 2022). Unlike many other pedagogical tools, food is edible, colorful, and aromatic, making learning multisensory, which can also be experienced as engaging by the students.

## Learning through and about Food

The findings show that learning *through* food offers opportunities to integrate subject knowledge with everyday experiences, thereby supporting language development, mathematical reasoning, and collaborative thinking. In addition, learning *about* food contributes to the development of students' critical and reflective food-related understanding (Paper III) through age-appropriate food education (Ares et al., 2023). For instance, one student asked whether rhubarb is difficult to classify as either a fruit or a vegetable<sup>18</sup> and sought to discuss this with the teacher. Interpreted through the lens of the zone of proximal development (Eun, 2019; Säljö, 2022; Vygotsky, 1978), this finding suggests that food-related learning in early primary school often takes place between what students can do independently and what they can learn through guided interaction (Rogoff, 1995). A food educator can recognize and build on these context-dependent moments by responding to students' questions and curiosity, allowing food-related learning to emerge naturally within specific social and classroom situations.

In this sense, interactive food education, involving students' playful approaches and supported by attentive food educators, promotes food-related learning processes related to sustainable food choices.

---

<sup>18</sup> Field Note 22.

# Conclusions

In contexts where home economics education is not provided in early primary school, subject-integrated food education enables learning through food and about food. To reach the potential of subject-integrated food education and to overcome challenges related to a crowded curriculum, limited teacher planning time, and insufficient food-related knowledge and skills, aspects at the societal, school, and student levels need to be considered.

At the societal level, subject-integrated food education introduced in early primary school aligns with efforts to promote students' sustainable food choices. Furthermore, food-related learning aligns with national public health goals related to equity in health (Commission for Health Equity, 2017) as well as with international frameworks such as the World Food Programme (2023) and the United Nations' global sustainability goals (United Nations, 2015). Thus, developing an understanding of subject-integrated approaches during teacher education programs may support future teachers and school leaders in adopting such practices. Moreover, including elements of subject-integrated food education in teacher and head teacher education programs may help establish food education as a component of early primary schooling, which is an important phase of students' food choices development. Furthermore, explicit formulations of food education across school subjects in the national curriculum could facilitate collaboration among teachers and support subject-integrated food education, including the use of school meals as an educational resource.

At the school level, supportive school management, further education in using food as a pedagogical tool, and collaboration between teachers and school meal staff need to be ensured. Students' food-related learning should be understood as part of a lifelong process of knowledge development rather than as a time-limited intervention within a single school project. The use of co-design can support a collaborative, research-informed working model in which teachers jointly explore, design, implement, and reflect on the use of food as a pedagogical tool and on food-related learning. However, initiating food-related learning processes often requires a facilitator with food-related

knowledge and skills, which align with the competencies of teachers in home economics education. Broad subject integration, including the use of school meals as educational resources, can enhance collaboration among teachers and school meals staff. The findings show that subject-integrated food education in early primary school can be deeply social and communicative, sensory-based, and contextually situated through students' curious questions. Using food as a pedagogical tool can contribute to subject-specific knowledge across several subjects by strengthening subject character and making learning more dynamic and connected to students' everyday lives. Additionally, food as a pedagogical tool combines familiarity with sensory experience, stimulating students' curiosity, engagement in collective thinking, and shared meaning-making, thereby supporting food-related learning and development.

Finally, at the student level, the understanding and development of knowledge and skills in subjects such as art, mathematics, or language can be enhanced by using food as a tangible, experience-generating, and familiar pedagogical tool. In addition, learning through food as well as learning about food has the potential to challenge students' subject-specific knowledge, influence their food preferences, and empower them to make active, informed food choices shaped by social, cultural, and environmental considerations.

# Acknowledgements

*It takes a village to write a thesis.*

I would like to express my deepest thanks to my supervisors, Christel Larsson and Päivi Palojoiki, for their sharp insight, patience, and good humor.

This research could not have been carried out without the participants, so my thanks go to the teachers and students at the research school for their participation and valuable contributions.

I am grateful to Ingela Bohm, Janni Haapaniemi, Cecilia Beinert, and Gabrielle Edwards for reviewing my work in progress. Thanks also to my opponent, Karin Hjälmeskog, and the members of the grading committee for reading and discussing my work.

I am thankful to the local doctoral students at the Department of Food, Nutrition, and Sport Science, the University of Gothenburg, for their wise comments on the manuscripts, with special appreciation to Julia Wanselius for her work during the initial phase of the research. I am also thankful to the participants of the online “Nordic-Baltic Doctoral Seminars” for their involvement and input.

I would like to acknowledge my supportive colleagues at the department, particularly those in home economics education, as well as my former colleagues in the same field.

Finally, I extend my thanks to the Hard and Olsson families for their engagement with food, both in consumption and production. Special mentions go to Lisa, for her daily milk; Matilda, for her daily fruit; and Vilhelm, for waiting until the weekend for candy. I also thank Mats for not having read my drafts.

*Louise Hård*

May 2026



# Sammanfattning på svenska

Elevers matrelaterade kunskaper och färdigheter har potential att påverka deras matval och därigenom deras hälsa och välbefinnande över tid. I Sverige behandlas undervisning om hållbara matval traditionellt i grundskolans senare år, medan ämnet hem- och konsumentkunskap introduceras i årskurs 6 (vid 12 års ålder). Samtidigt uppstår matrelaterade frågor och reflektioner redan hos elever i de tidiga skolåren.

Syftet med avhandlingen är att undersöka användningen av mat som pedagogiskt verktyg i de tidiga skolåren genom en co-designprocess av ämnesintegrerad matundervisning, med målet att främja elevers matrelaterade lärande.

I denna doktorsavhandling undersöks co-designad ämnesintegrerad matundervisning ur flera perspektiv, inklusive lärares initiala uppfattningar om ämnesintegrerad matundervisning, co-designprocessen samt den genomförda undervisningen ur både undervisnings- och lärandeperspektiv.

Den övergripande metodologiska ansatsen i forskningsprojektet var en kvalitativ fallstudie. En co-designprocess användes för att utforska, designa, genomföra och utvärdera ämnesintegrerad matundervisning i de tidiga skolåren (elever i åldrarna 6–9 år). Studien är förankrad i ett sociokulturellt perspektiv, som ramar in det teoretiska angreppssättet och analysen. Data samlades in genom enkäter, intervjuer, deltagande observationer samt fältanteckningar från co-designsessioner och klassrumsobservationer.

Resultaten visar på betydelsen av en matstödande skolkultur, kännetecknad av organisatoriska strukturer som möjliggör samarbete mellan skolans personal och avsätter tid för planering av matrelaterade läraktiviteter. Lärares matrelaterade kunskaper och färdigheter, liksom en facilitator för ämnesintegrerad matundervisning, framstod som avgörande faktorer.

Resultaten visar även att mat, som ett välbekant, konkret och erfarenhetsbaserat pedagogiskt verktyg, stödde både lärande *genom* mat och lärande *om* mat, och bidrog därigenom till elevers matrelaterade lärande. Användningen av mat som pedagogiskt verktyg uppmuntrade även matrelaterad kommunikation, strukturering av information samt observation av frukt och grönsakers visuella egenskaper. Vidare identifierades

utforskande, samarbetsinriktade och icke-förhandlingsbara matrelaterade lärandemoment under lärprocesserna. Dessa resultat belyser vikten av en kompetent matpedagog som uppmärksammar och tar vara på elevers matrelaterade och bitvis lekfulla initiativ samt anpassar undervisningen till elevers intressen och kunskapsnivåer.

Sammanfattningsvis visar avhandlingen att ämnesintegrerad matundervisning i de tidiga skolåren gynnas av organisatoriskt stöd från skolledningen, samarbetsinriktade arbetsätt samt pedagoger med matrelaterade kunskaper och färdigheter. Resultaten har implikationer för lärarutbildning och skolledning och betonar behovet av professionell kunskap och organisatoriska strukturer som stödjer ämnesintegrerad matundervisning i tidiga skolår.

# References

- Adler, R. H. (2022). Trustworthiness in qualitative research. *Journal of Human Lactation*, 38(4), 598–602. <https://doi.org/10.1177/08903344221116620>
- Ahmed, S. K. (2024). The pillars of trustworthiness in qualitative research. *Journal of Medicine, Surgery, and Public Health*, 2, 100051. <https://doi.org/10.1016/j.gjmedi.2024.100051>
- Ares, G., De Rosso, S., Mueller, C., Philippe, K., Pickard, A., Nicklaus, S., van Kleef, E., & Varela, P. (2023). Development of food literacy in children and adolescents: Implications for the design of strategies to promote healthier and more sustainable diets. *Nutrition Reviews*, 82(4), 536–552. <https://doi.org/10.1093/nutrit/nuad072>
- Aydin, G., Margerison, C., Worsley, A., & Booth, A. (2021). Parents' and teachers' views of the promotion of healthy eating in Australian primary schools. *BMC Public Health*, 21, 1788. <https://doi.org/10.1186/s12889-021-11813-6>
- Baker, L. M. (2006). Observation: A complex research method. *Library Trends*, 55(1), 171–189. <https://doi.org/10.1353/lib.2006.0045>
- Ball, D. L., & Forzani, F. M. (2007). What makes education research “educational”. *Educational Researcher*, 36(9), 529–540. <https://doi.org/10.3102/0013189X07312896>
- Ballam, R. (2021). Food education – let’s go back to the future. *Nutrition Bulletin*, 46(4), 412–414. <https://doi.org/10.1111/mbu.12524>
- Barr, R. B., & Tagg, J. (1995). From teaching to learning: A new paradigm for undergraduate education. *Change: The Magazine of Higher Learning*, 27(6), 12–26. <https://doi.org/10.1080/00091383.1995.10544672>
- Beinert, C. (2021). “An unexploited potential”: *LifeLab Food and Health: Assessment and Development of Teaching and Learning Practices in the Norwegian School Subject Food and Health* [Doctoral dissertation, University of Agder]. University of Agder.
- Beinert, C., Palojoki, P., Åbacka, G., Hardy-Johnson, P., Engeset, D., Rudjord Hillesund, E., Selvik Ask, A. M., Øverby, N. C., & Nordgård Vik, F. (2021a). The mismatch between teaching practices and curriculum goals in Norwegian home economics classes: A missed opportunity. *Education Inquiry*, 12(2), 183–201. <https://doi.org/10.1080/20004508.2020.1816677>
- Beinert, C., Palojoki, P., Åbacka, G., Øverby, N. C., & Vik, F. N. (2021b). “Is there any sugar in bread?”: A qualitative video analysis of student activating learning tasks in Home Economics. *Acta Didactica Norden*, 15(1), Article 3. <https://doi.org/10.5617/adno.8078>
- Belasco W. (2008). *Food: The key concepts*. Berg Publishers.
- Benn, J. (1996). *Kost i skolen – skolekost II: En undersøgelse af forhold, tilbud og muligheder i forbindelse med skolernes undervisning i kost og sundhed* [Food in schools – School meals II: A study of conditions, offerings, and opportunities in relation to schools' teaching of diet and

- health] [Doctoral dissertation, Danish University of Education]. Danish University of Education.
- Benn, J. (2014). Food, nutrition or cooking literacy – A review of concepts and competencies regarding food education. *International Journal of Home Economics*, 7(1), 13–35.
- Benn, J., & Carlsson, M. S. (2014). Learning through school meals? *Appetite*, 78C, 23–31. <https://doi.org/10.1016/j.appet.2014.03.008>
- Berg, C., Larsson, C., & Palojoki, P. (2024). Kunskap och förståelse för hållbara möten med mat och måltider [Knowledge and understanding for sustainable encounters with food and meals]. In I. C. Berg, C. Larsson, & P. Palojoki (Eds.), *Människors möte med mat och måltider: Kunskap och förståelse för hållbara möten med mat och måltider* [Human encounters with food and meals: Knowledge and understanding for sustainable encounters with food and meals.] (pp. 13–23). Studentlitteratur.
- Berg, G., Lundqvist, E., Elmståhl, H., & Mattsson Sydner, Y. (2022). “You fuel the car with gas, you fuel the body with food”: Educational functions of food for health in Home and Consumer Studies. *Scandinavian Journal of Educational Research*, 68(2), 189–203. <https://doi.org/10.1080/00313831.2022.2123852>
- Berg, G., Lundqvist, E., & Mattsson Sydner, Y. (2023). Aesthetic values in home and consumer studies – Investigating the secret ingredient in food education. *Frontiers in Education*, (8), 1–10. <https://doi.org/10.3389/educ.2023.1240782>
- Berg, G., Lundqvist, E., & Mattsson Sydner, Y. (2024). Useful but overused? The “plate model” as a food educational tool in home economics. *Food, Culture & Society*, 27(2), 573–591. <https://doi.org/10.1080/15528014.2024.2319421>
- Berggren, L. (2021). *“It’s not really about the food, it’s about everything else”: Pupil, teacher and head teacher experiences of school lunch in Sweden* [Doctoral dissertation, Umeå University.] Umeå University. <https://urn.kb.se/resolve?urn=urn:nbn:se:umu:diva-179401>
- Berggren, L., Olsson, C., Rönnlund, M., & Wåling, M. (2020). Between good intentions and practical constraints: Swedish teachers’ perceptions of school lunch. *Cambridge Journal of Education*, 51(2), 247–261. <https://doi.org/10.1080/0305764X.2020.1826406>
- Bergling, E., Pendleton, D., Shore, E., Harpin, S., Whitesell, N., & Puma, J. (2022). Implementation factors and teacher experience of the integrated nutrition education program: A mixed methods program evaluation. *Journal of School Health*, 92(5), 493–503. <https://doi.org/10.1111/josh.13153>
- Bergmark, U., & Graeske, C. (2022). *Praktiknära forskning i förskola och skola: Undervisning, forskning och utveckling i samverkan*. [Practice-based research in preschool and school: Teaching, research and development in collaboration]. Studentlitteratur AB.
- Björkkjær, T., Palojoki, P., & Beinert, C. (2023). Harnessing the untapped potential of food education in schools: A perspective paper. *BMC Public Health*, 23(1), 1–9. <https://doi.org/10.1186/s12889-023-16965-6>
- Blackshields, D. (2015). *Integrative learning: International research and practice*. Routledge. <https://www.routledge.com/Integrative-Learning-International-Research-and-Practice/Blackshields/p/book/9780415712791>
- Blomhoff, R., Andersen, R., Arnesen, E. K., Christensen, J. J., Eneroth, H., Erkkola, M., Gudaviciene, I., Halldórsson, T. I., Høyer-Lund, A., Lemming, E. W., Meltzer, H. M.,

- Pitsi, T., Schwab, U., Sikсна, I., Thorsdottir, I., & Trolle, E. (2023). *Nordic Nutrition Recommendations 2023*. Nordic Council of Ministers. <https://pub.norden.org/nord2023-003/nord2023-003.pdf>
- Blomkamp, E. (2018) The promise of co-design for public policy. *Australian Journal of Public Administration*, 77(4), 729–43. <https://doi.org/10.1111/1467-8500.12310a>
- Bohm, I. (2022). “We can never close the book and say, ‘We’ll continue next week’” – The rhythms of cooking and learning to cook in Swedish home economics. *Food, Culture & Society*, 25(3), 604–619. <https://doi.org/10.1080/15528014.2021.2002057>
- Bohm, I. (2023). Cultural sustainability: A hidden curriculum in Swedish home economics? *Food, Culture & Society*, 26(3), 742–58. <https://doi.org/10.1080/15528014.2022.2062957>
- Bohm, I., & Lindblom, C. (2024). Challenges for video research in complex contexts: Experiences from home economics as an exemplar of a practical school subject. *International Journal of Research & Method in Education*, 48(3), 225–238. <https://doi.org/10.1080/1743727X.2024.2378692>
- Bohm, I., & Oljans, E. (2025). Teacher reflections on challenges and strategies teaching health, lifestyle, and sustainable development. *International Journal of Home Economics*, 18(1), 2–16. <https://doi.org/10.3316/informat.T2025090100000291955533836>
- Bohm, I., & Sundqvist, J. (2025). Qualitative content analysis—A step-by-step guide for beginners to the method, theories, epistemology, ontology, and rigour. *The Qualitative Report*, 30(9), 4236–4263. <https://doi.org/10.46743/2160-3715/2025.7211>
- Brante, G., & Brunosson, A. (2014). To double a recipe – interdisciplinary teaching and learning of mathematical content knowledge in a home economics setting. *Education Inquiry*, 5(2), 23925. <https://doi.org/10.3402/edui.v5.23925>
- Braun, V., & Clarke, V. (2006). Using thematic analysis in psychology. *Qualitative Research in Psychology*, 3(2), 77–101. <https://doi.org/10.1191/1478088706qp063oa>
- Braun, V., & Clarke, V. (2019). Reflecting on reflexive thematic analysis. *Qualitative Research in Sport, Exercise and Health*, 11(4), 589–597. <https://doi.org/10.1080/2159676X.2019.1628806>
- Braun, V., & Clarke, V. (2021a). Can I use TA? Should I use TA? Should I not use TA? Comparing reflexive thematic analysis and other pattern-based qualitative analytic approaches. *Counselling and Psychotherapy Research*, 21(1), 37–47. <https://doi.org/10.1002/capr.12360>
- Braun, V., & Clarke, V. (2021b). One size fits all? What counts as quality practice in (reflexive) thematic analysis? *Qualitative Research in Psychology*, 18(3), 328–352. <https://doi.org/10.1080/14780887.2020.1769238>
- Bryant, M., Burton, W., O’Kane, N., Woodside, J. V., Ahern, S., Garnett, P., Spence, S., Sharif, A., Rutter, H., Baker, T. R., Evans, C. E. L. (2023). Understanding school food systems to support the development and implementation of food based policies and interventions. *International Journal of Behavioral Nutrition and Physical Activity*, 20(29). <https://doi.org/10.1186/s12966-023-01432-2>
- Chazan, B. (2022). What Is “Education”? In *Principles and Pedagogies in Jewish Education*. Palgrave Macmillan. [https://doi.org/10.1007/978-3-030-83925-3\\_3](https://doi.org/10.1007/978-3-030-83925-3_3)

- Chin, C., & Osborne, J. (2008). Students' questions: A potential resource for teaching and learning science, *Studies in Science Education*, 44(1), 1–39, DOI: 10.1080/03057260701828101
- Clarke, J., Fletcher, B., Lancashire, E., Pallan, M., & Adab, P. (2013). The views of stakeholders on the role of the primary school in preventing childhood obesity: A qualitative systematic review. *Obesity Reviews*, 14(12), 975–988. <https://doi.org/10.1111/obr.12058>
- Coe, R. J., Waring, M., Hedges, L. V., & Day Ashley, L. (2025). *Research methods and methodologies in education* (4th ed.). SAGE Publications. ISBN 978-1-5296-8532-9
- Colombo, S. L., Chiarella, S. G., Lefrançois, C., Fradin, J., Raffone, A., & Simone, L. (2023). Why knowing about climate change is not enough to change: A perspective paper on the factors explaining the environmental knowledge-action gap. *Sustainability*, 15(20), 14859. <https://doi.org/10.3390/su152014859>
- Commission for Health Equity. (2017). *Nästa steg på vägen mot en mer jämlik hälsa: Förslag för ett långsiktigt arbete för en god och jämlik hälsa (SOU 2017:47)* [Next step towards more equitable health: Proposals for long-term work for good and equitable health]. Statens offentliga utredningar. <https://www.regeringen.se/rattsliga-dokument/statens-offentliga-utredningar/2017/06/sou-201747/>
- Contento, I. R. (2011). *Nutrition education: Linking research, theory, and practice* (2nd ed.). Jones & Bartlett Learning.
- Cooper, E. (2013). Something to sink their teeth into: teaching culture through food. *Transformations: The Journal of Inclusive Scholarship and Pedagogy*, 23(2), 92–105.
- Creswell, J. W. (2014). *Research design: Qualitative, quantitative, and mixed methods approaches* (4th ed.). SAGE Publications.
- De Cosmi, V., Scaglioni, S., & Agostoni, C. (2017). Early taste experiences and later food choices. *Nutrients*, 9(2), 107. <https://doi.org/10.3390/nu9020107>
- de Vlieger, N., Riley, N., Miller, A., Collins, C. E., & Bucher, T. (2019). Nutrition education in the Australian New South Wales primary school curriculum: An exploration of time allocation, translation and attitudes in a sample of teachers. *Health Promotion Journal of Australia*, 30(1), 94–101. <https://doi.org/10.1002/hpja.188>
- Dazeley, P., & Houston-Price, C. (2014). Exposure to foods' non-taste sensory properties. A nursery intervention to increase children's willingness to try fruit and vegetables. *Appetite*, 84, 1–6. <https://doi.org/10.1016/j.appet.2014.08.040>
- Dazeley, P., Houston-Price, C., & Hill, C. (2012). Should healthy eating programmes incorporate interaction with foods in different sensory modalities? A review of the evidence. *British Journal of Nutrition*, 108(5), 769–777. ISSN 0007-1145. doi: 10.1017/S0007114511007343
- Dietrich, T., Trischler, J., Schuster, L., & Rundle-Thiele, S. (2017). Co-designing services with vulnerable consumers. *Journal of Service Theory and Practice*, 27(3), 663–688. <https://doi.org/10.1108/JSTP-02-2016-0036>
- Dudley, D., Cotton, W., & Peralta, L. R. (2015). Teaching approaches and strategies that promote healthy eating in primary school children: A systematic review and meta-

- analysis. *The International Journal of Behavioral Nutrition and Physical Activity*, 12(1), 28. <https://doi.org/10.1186/s12966-015-0182-8>
- Edwards, G., Martin, A., & Larsson, C. (2025). *Towards a shared understanding of food literacy across the European Union*. EIT Food. <https://www.eitfood.eu/reports/towards-a-shared-understanding-of-food-literacy-across-europe>
- Ekström, K. M. (1995). *Children's influence in family decision making: A study of yielding, consumer learning and consumer socialization* [Doctoral dissertation, University of Gothenburg]. Gupea. <https://gupea.ub.gu.se/handle/2077/10751>
- Eun, B. (2019). The zone of proximal development as an overarching concept: A framework for synthesizing Vygotsky's theories. *Educational Philosophy and Theory*, 51(1), 18–30. <https://doi.org/10.1080/00131857.2017.1421941>
- Fischler, C. (1988). Food, self and identity. *Social Science Information*, 27(2), 275–292. <https://doi.org/10.1177/053901888027002005>
- Fismen, A. S., Smith, O. R. F., Torsheim, T., Rasmussen, M., & Pedersen Pagh, T. (2016). Trends in food habits and their relation to socioeconomic status among Nordic adolescents 2001/2002–2009/2010. *PLOS ONE*, 11(2), e0148541. <https://doi.org/10.1371/journal.pone.0148541>
- Fleming, C. A., Chandra, S., Hockey, K., Lala, G., Munn, L., Sharma, D., & Third, A. (2021). *Fix my food: Children's views on transforming food systems*. Western Sydney University & UNICEF. <https://doi.org/10.26183/6qhg-xn49>
- Foinant, D., Lafraire, J., & Thibaut, J. P. (2021). Strength or nausea? Children's reasoning about the health consequences of food consumption. *Frontiers in Psychology*, 12, 651889. <https://doi.org/10.3389/fpsyg.2021.651889>
- Fordyce-Voorham, S. P. (2016). Predictors of the perceived importance of food skills of home economics teachers. *Health Education*, 116(3), 259–274. <https://doi.org/10.1108/HE-01-2015-0003>
- Frödén, S., & Isenström, L. (2022). Kapitel 6. In I. Eriksson & A. Öhman Sandberg (Eds.), *Praktikutvecklande forskning mellan skola och akademi: Utmaningar och möjligheter vid samverkan* [Practice-developing research between school and academia: Challenges and opportunities in collaboration] (pp. 101–131). Nordic Academic Press. ISBN 978-91-88909-84-8.
- Gauvain, M. (2001). Cultural tools, social interaction, and the development of thinking. *Human Development*, 44(2–3), 126–143. <https://doi.org/10.1159/000057052>
- Gelinder, L. (2020). *Smak för hållbar mat? Undervisning för hållbar matkonsumtion i hem- och konsumentkunskap* [Taste for sustainable food? Teaching for sustainable food consumption in Home and Consumer Studies] [Doctoral dissertation, Uppsala University]. Acta Universitatis Upsaliensis. <https://uu.diva-portal.org/smash/get/diva2:1417766/FULLTEXT01.pdf>
- Gelinder, L., & Hjälmeskog, K. (2025). Rethinking taste: A didactical model for teaching sustainable food consumption in home economics. *International Journal of Home Economics*, 18(2), 56–68. [https://www.ifhe.org/fileadmin/user\\_upload/e\\_Journal/Vol\\_18\\_2/IJHE-Vol-18-Iss-2-4-Gelinder.pdf](https://www.ifhe.org/fileadmin/user_upload/e_Journal/Vol_18_2/IJHE-Vol-18-Iss-2-4-Gelinder.pdf)

- Gelinder, L., Hjälmeskog, K., & Lidar, M. (2020). Sustainable food choices? A study of students' actions in a home and consumer studies classroom. *Environmental Education Research, 26*(1), 81–94. <https://doi.org/10.1080/13504622.2019.1698714>
- Giddens, A. (1979). *Central problems in social theory: Action, structure, and contradiction in social analysis*. Macmillan, London.
- Giddens, A. (1991). *Modernity and self-identity: Self and society in the late modern age*. Polity Press.
- Gisslevik, E. (2018). *Education for sustainable food consumption in home and consumer studies*. Göteborg: Göteborgs universitet. <https://hdl.handle.net/2077/54558>
- Gisslevik, E., Wernersson, I., & Larsson, C. (2017). Teaching sustainable food consumption in Swedish home economics: A case study. *International Journal of Home Economics, 10*(2), 52–63. [https://www.ifhe.org/fileadmin/user\\_upload/e\\_Journal/IJHE\\_Volume\\_10\\_Issue\\_2\\_2017.pdf](https://www.ifhe.org/fileadmin/user_upload/e_Journal/IJHE_Volume_10_Issue_2_2017.pdf)
- Gisslevik, E., Wernersson, I., Åberg, H., & Larsson, C. (2016). Food in relation to sustainable development expressed in Swedish syllabuses of home and consumer studies: At present and past. *Journal of Education for Sustainable Development, 10*(1), 68–87. doi: 10.1177/0973408215627402
- Gomoll, A., Hillenburg, B., & Hmelo-Silver, C. E. (2020). I have never had a PBL like this before. *The Interdisciplinary Journal of Problem-Based Learning, 14*(1). <https://doi.org/10.14434/ijpbl.v14i1.28546>
- Graham, I., Logan, J., Harrison, M., Strauss, S., Tetroe, J., Caswell, W., & Robinson, N. (2006). Lost in knowledge translation: Time for a map? *The Journal of Continuing Education in the Health Professions, 26*. <https://doi.org/10.1002/chp.47>
- Gregory, J. (2003). Scandinavian approaches to participatory design. *International Journal of Engineering Education, 19*(1), 62–74. <https://www.ijee.ie/articles/Vol19-1/IJEE1353.pdf>
- Gullberg, E. (2006). Food for future citizens. *Food, Culture & Society, 9*, 337–343. <https://doi.org/10.2752/155280106778813279>
- Haapaniemi, J. (2022). *Beyond basics: An integrative approach to learning in Finnish comprehensive school* [Doctoral dissertation, University of Helsinki]. University of Helsinki. [https://helda.helsinki.fi/bitstream/handle/10138/340084/haapaniemi\\_janni\\_dissertation\\_2022.pdf?sequence=1&isAllowed=y](https://helda.helsinki.fi/bitstream/handle/10138/340084/haapaniemi_janni_dissertation_2022.pdf?sequence=1&isAllowed=y)
- Haapaniemi, J., Palojoki, P., & Taar, J. (2022). Future directions of home economics education: Nordic-Baltic perspectives. *Journal of Home Economics Education Research, 12*(Special issue), 71–86. <https://doi.org/10.19031/jkheea.2022.12.34.4s.71>
- Haapaniemi, J., Venäläinen, S., Malin, A., & Palojoki, P. (2019). Home economics education: Exploring integrative learning. *Educational Research (Windsor), 61*(1), 87–104.
- Hammersley, M., & Atkinson, P. (2019). *Ethnography: Principles in practice* (4th ed.). Routledge.
- Harrison, H., Birks, M., Franklin, R., & Mills, J. (2017). Case study research: Foundations and methodological orientations. *Forum Qualitative Sozialforschung / Forum: Qualitative Social Research, 18*(1). <https://doi.org/10.17169/fqs-18.1.2655>

- Hawkins, M., Watts, E., Belson, S. I., & Snelling, A. (2020). Design and implementation of a 5-year school-based nutrition education intervention. *Journal of Nutrition Education and Behavior*, 52(4), 421–428. <https://doi.org/10.1016/j.jneb.2019.12.005>
- Helgegren, H., Winkvist, A., Lepp, M., & Larsson, C. (2025). ‘There are healthy things inside’: Children’s thoughts about, experiences with and approaches to vegetable and fruit consumption. *Appetite*, 206, 107819. <https://doi.org/10.1016/j.appet.2024.107819>
- Hendy, H. M., & Raudenbush, B. (2000). Effectiveness of teacher modeling to encourage food acceptance in preschool children. *Appetite*, 34(1), 61–76. <https://www.sciencedirect.com/science/article/pii/S0195666399902866>
- Hipkiss, A. M. (2014). *Klassrummets semiotiska resurser: En språkdidaktisk studie av skolämnena hem- och konsumentkunskap, biologi och kemi* [Classroom semiotic resources: A language-didactic study of the school subjects home and consumer studies, biology, and chemistry] [Doctoral dissertation, Umeå University]. Umeå Universitet. <https://urn.kb.se/resolve?urn=urn:nbn:se:umu:diva-90877>
- Hirschhorn, M., & Geelan, D. (2008). Bridging the research–practice gap: Research translation and/or research transformation. *Alberta Journal of Educational Research*, 54(1). <https://doi.org/10.55016/ojs/ajer.v54i1.55207>
- Hjälmeskog, K. (2000). *Democracy begins at home: Utbildning om och för hemmet som medborgarfostran* [Education about and for home and family life as citizenship.] [Doctoral dissertation, Acta Universitatis Upsaliensis, Uppsala Studies in Education, No. 94]. Uppsala University. <https://uu.diva-portal.org/smash/record.jsf?pid=diva2%3A165995>
- Hopmann, S. (2007). Restrained teaching: The common core of Didaktik. *EuropeaEducational Research Journal*, 6(2), 109–124. <https://doi.org/10.2304/eerj.2007.6.2.109>
- Hurley, E., Dietrich, T., & Rundle-Thiele, S. (2021). Integrating theory in co-design: An abductive approach. *Australasian Marketing Journal*, 29(1), 66–77. <https://doi.org/10.1177/1839334921998541>
- Håkansson, A. (2015). Indoctrination or education? Intention of unqualified teachers to transfer consumption norms in home economics teaching. *International Journal of Consumer Studies*, 39, 682–691. <https://doi.org/10.1111/ijcs.12180>
- Hård, L., Palojoki, P., & Larsson, C. (2024). Swedish primary school teachers’ experiences of subject-integrated food education. *International Journal of Home Economics*, 17(1), 32–47. [https://www.ifhe.org/fileadmin/user\\_upload/IJHE-Vol-17-Iss-1-A3-Hard.pdf](https://www.ifhe.org/fileadmin/user_upload/IJHE-Vol-17-Iss-1-A3-Hard.pdf)
- Hård, L., Palojoki, P., & Larsson, C. (2025). Co-designing Subject-integrated food education with early primary school teachers. *Educare*, (4), 254–282. <https://doi.org/10.63310/edu.2025.4.60037>
- Höjjer, K. (2013). *Contested food: The construction of home and consumer studies as a cultural space* [Doctoral dissertation, Acta Universitatis Upsaliensis]. Uppsala University. <https://www.diva-portal.org/smash/record.jsf?pid=diva2%3A639070>
- Höjjer, K., Hjälmeskog, K., & Fjellström, C. (2011). Food with a purpose: Home economics teachers’ construction of food and home. *International Journal of Consumer Studies*, 35(5), 514–519. <https://doi.org/10.1111/j.1470-6431.2011.01014.x>
- Højer, R., Wistoft, K., & Frøst, M. B. (2020). Play with your food and cook it! Tactile play with fish as a way of promoting acceptance of fish in 11- to 13-year-old children in a

- school setting — A qualitative study. *Nutrients*, 12(10), 3180.  
<https://doi.org/10.3390/nu12103180>
- International Federation for Home Economics. (2008). *IFHE position statement*.  
[https://www.ifhe.org/fileadmin/user\\_upload/Publications/IFHE\\_Position\\_Paper\\_HE\\_21st\\_Century.pdf](https://www.ifhe.org/fileadmin/user_upload/Publications/IFHE_Position_Paper_HE_21st_Century.pdf)
- James-Martin, G., Baird, D. L., Hendrie, G. A., Bogard, J., Anastasiou, K., Brooker, P. G., Wiggins, B., et al. (2022). Environmental sustainability in national food-based dietary guidelines: A global review. *The Lancet Planetary Health*, 6(12), e977–e986.  
[https://doi.org/10.1016/S2542-5196\(22\)00246-7](https://doi.org/10.1016/S2542-5196(22)00246-7)
- Janhonen, K. (2016). *Adolescents' participation and agency in food education*. Unigrafia, Helsinki.  
<https://helda.helsinki.fi/server/api/core/bitstreams/c6a106c1-b811-43ae-9c2d-fd21505e516e/content>
- Janhonen, K., Mäkelä, J., & Palojoki, P. (2016). Food education: From normative models to promoting agency. In J. Sumner (Ed.), *Learning, food, and sustainability: Sites for resistance and change* (pp. 93–110). Palgrave Macmillan. [https://doi.org/10.1057/978-1-137-53904-5\\_6](https://doi.org/10.1057/978-1-137-53904-5_6)
- Johansson, U. (1987). *Att skolas för hemmet: Trädgårdsskötsel, slöjd, buslig ekonomi och nykterhetsundervisning i den svenska folkskolan 1842–1919 med exempel från Sköns församling* [Schooling for the home: Gardening, crafts, home economics, and temperance education in the Swedish elementary school 1842–1919, with examples from Skön parish] [Doctoral dissertation, No. 21, Department of Education]. Umeå University. <https://umu.diva-portal.org/smash/record.jsf?pid=diva2%3A156274>
- Jones, A. M., & Zidenberg-Cherr, S. (2015). Exploring nutrition education resources and barriers, and nutrition knowledge in teachers in California. *Journal of Nutrition Education and Behavior*, 47(2), 162–169. <https://doi.org/10.1016/j.jneb.2014.06.011>
- Jonsson, I. M., Ekström, M. P., & Gustafsson, B. (2005). Appetizing learning in Swedish comprehensive schools: An attempt to employ food and tasting in a new form of experimental education. *International Journal of Consumer Studies*, 29(1), 78–85.  
<https://doi.org/10.1111/j.1470-6431.2005.00382.x>
- Jørgensen, T. S., Krølner, R., Aarestrup, A. K., Tjørnhøj-Thomsen, T., Due, P., & Rasmussen, M. (2014). Barriers and facilitators for teachers' implementation of the curricular component of the Boost intervention targeting adolescents' fruit and vegetable intake. *Journal of Nutrition Education and Behavior*, 46(5), e1–e8.  
<https://doi.org/10.1016/j.jneb.2014.06.003>
- Kaufmann, J.-C., & Macey, D. (2010). *The meaning of cooking*. Polity Press.
- Kelly, R. K., & Nash, R. (2021). Food literacy interventions in elementary schools: A systematic scoping review. *The Journal of School Health*, 91(8), 660–669.
- Klingberg, G., & Hallberg, U. (2021). *Kvalitativa metoder helt enkelt!* (1st ed.). Studentlitteratur.
- Kocaman, R. (2024). A practical guideline for addressing data trustworthiness in qualitative research. In R. Thorne (Ed.), *Qualitative research methods for dissertation research* (pp. 317–346). IGI Global. <https://doi.org/10.4018/979-8-3693-3069-2.ch011>
- Kubik, M. Y., Lytle, L. A., Hannan, P. J., Story, M., & Perry, C. L. (2002). Food-related beliefs, eating behavior, and classroom food practices of middle school teachers. *Journal of School Health*, 72(8), 339–345. <https://doi.org/10.1111/j.1746-1561.2002.tb07921.x>

- Kähkönen, K., Rönkä, A., Hujo, M., Lyytikäinen, A., & Nuutinen, O. (2018). Sensory-based food education in early childhood education and care, willingness to choose and eat fruit and vegetables, and the moderating role of maternal education and food neophobia. *Public Health Nutrition*, 21(13), 2443–2453. <https://doi.org/10.1017/S1368980018001106>
- Laitinen, A. L., Antikainen, A., Mikkonen, S., Kähkönen, K., Talvia, S., Varjonen, S., Paavola, S., Karhunen, L., & Tilles-Tirkkonen, T. (2023). The ‘Tasty School’ model is feasible for food education in primary schools. *Journal of Human Nutrition and Dietetics*, 36(1), 75–85. <https://doi.org/10.1111/jhn.13071>
- Laitinen, A. L., Tilles-Tirkkonen, T., Karhunen, L., & Talvia, S. (2021). Food education in Finnish primary education – defining themes and learning objectives using the Delphi technique. *British Food Journal*, 123(13), 404–427. <https://doi.org/10.1108/BFJ-02-2021-0174>
- Lave, J. (1988). *Cognition in practice: Mind, mathematics and culture in everyday life*. Cambridge University Press.
- Leer, J., & Wistoft, K. (2018). Taste in food education: A critical review essay. *Food & Foodways*, 26(4), 329–349. <https://doi.org/10.1080/07409710.2018.1534047>
- Lindblom, C. (2016). *Skolämnet hem- och konsumentkunskap på 2000-talet: Förutsättningar för elevers möjlighet till måluppfyllelse* [Home and consumer studies as a school subject in the 21st century: Conditions for students’ opportunities to achieve learning goals] [Doctoral dissertation, Umeå University]. Umeå University. <https://www.diva-portal.org/smash/record.jsf?pid=diva2%3A928928&dsid=-4285>
- Lindblom, C., Erixon Arreman, I., Olsson, C., Landfors, H., Waling, M., & Hörnell, A. (2020). Challenges to interdisciplinary teaching for nutrition and health in Swedish compulsory schools. *International Journal of Home Economics*, 13(1), 15–29. [https://www.ifhe.org/fileadmin/user\\_upload/e\\_Journal/IJHE\\_Volume\\_13\\_Issue1\\_2020.pdf](https://www.ifhe.org/fileadmin/user_upload/e_Journal/IJHE_Volume_13_Issue1_2020.pdf)
- Lindqvist, G. (2003). Vygotsky’s theory of creativity. *Creativity Research Journal*, 15(2–3), 245–51. doi: 10.1080/10400419.2003.9651416
- Love, P., Booth, A., Margerison, C., Nowson, C., & Grimes, C. (2020). Food and nutrition education opportunities within Australian primary schools. *Health Promotion International*, 35(6), 1291–1301. <https://doi.org/48622542>
- McKenney, S., & Reeves, T. (2020). Educational design research: Portraying, conducting, and enhancing productive scholarship. *Medical Education*, 55(1), 82–92. <https://doi.org/10.1111/medu.14280>
- Metos, J. M., Sarnoff, K., & Jordan, K. C. (2019). Teachers’ perceived and desired roles in nutrition education. *The Journal of School Health*, 89(1), 68–76. <https://doi.org/10.1111/josh.12712>
- Molander, B. Å. (1997). Praktiska och teoretiska kunskapstraditioner. [Practical and theoretical knowledge traditions.] *Utbildning och Demokrati*, 6(3).
- Monterrosa, E. C., Frongillo, E. A., Drewnowski, A., de Pee, S., & Vandevijvere, S. (2020). Sociocultural influences on food choices and implications for sustainable healthy diets. *Food and Nutrition Bulletin*, 41(2\_suppl), 59S–73S. <https://doi.org/10.1177/0379572120975874>

- Mustonen, S., Oerlemans, P., & Tuorila, H. (2009). Effect of sensory education on willingness to taste unfamiliar foods in 8–12-year-old children. *Food Quality and Preference*, 20(5), 419–427. <https://doi.org/10.1016/j.foodqual.2009.03.010>
- Mustonen, S., & Tuorila, H. (2010). Sensory education decreases food neophobia score and encourages trying unfamiliar foods in 8–12-year-old children. *Food Quality and Preference*, 21(4), 353–360. <https://doi.org/10.1016/j.foodqual.2009.09.001>
- Nanayakkara, J., Margerison, C., & Worsley, A. (2018). Teachers' perspectives of a new food literacy curriculum in Australia. *Health Education*, 118(1), 48–61. <https://doi.org/10.1108/HE-05-2017-0024>
- National Agency for Education. (2024a). *Läroplan för grundskolan, förskoleklassen och fritidshemmet: Lgr22* [Curriculum for primary school, pre-school and after-school care: Lgr22]. (Upplaga 1 ed.). <https://www.skolverket.se/undervisning/grundskolan/laroplan-och-kursplaner-for-grundskolan/laroplan-lgr22-for-grundskolan-samt-for-forskoleklassen-och-fritidshemmet>
- National Agency for Education. (2024b). Timplan för grundskolan. [Timetable for compulsory school]. <https://www.skolverket.se/undervisning/grundskolan/timplan-for-grundskolan>
- Nordin, E. (1992). *Kunskaper och uppfattningar om maten och dess funktioner i kroppen: kombinerad enkät-och intervjustudie i grundskolans årskurser 3, 6 och 9*. [Knowledge and perceptions of food and its functions in the body: Combined survey and interview study in grades 3, 6, and 9 of compulsory school] [Doctoral dissertation, University of Gothenburg]. University of Gothenburg.
- Nowell, L. S., Norris, J. M., White, D. E., & Moules, N. J. (2017). Thematic analysis: Striving to meet the trustworthiness criteria. *International Journal of Qualitative Methods*, 16, 1–13. <https://doi.org/10.1177/1609406917733847>
- Ólafsdóttir, S. M., Danby, S., & Theobald, M. (2024). Making connections with children: Children's rights, ethics and research methods. *European Early Childhood Education Research Journal*, 33(5), 746–759. <https://doi.org/10.1080/1350293X.2024.2437777>
- Oljans, E., Elmståhl, H., Mattsson Sydner, Y., & Hjälmeskog, K. (2018). From nutrients to wellbeing: Identifying discourses of food in relation to health in syllabi. *Pedagogy, Culture & Society*, 26(1), 35–49. <https://doi.org/10.1080/14681366.2017.1354729>
- Osborne, R. J., & Wittrock, M. C. (1983). Learning science: A generative process. *Science Education*, 67(4), 489–508. <https://doi.org/10.1002/sce.3730670406>
- Paas, K. (2024). *Caught between ideals and social realities: The case of Estonian handicraft and home economics teacher education* [Doctoral dissertation, University of Helsinki]. University of Helsinki. <http://hdl.handle.net/10138/569412>
- Paas, K., Taar, J., Vânt, T., Männik, K., Rossi, M. J., Palojoki, P., Haapaniemi, J., Oikarinen, K., Ulbrich, E., Bekesi, B., Da Cruz, M., Aharonian, V., Helland, M. H., Skarstein, F., Olsen, K. M., & Knævelsrud, I. (2025). *Integrating home economics and STEAM: A guide to interdisciplinary learning for sustainability: The outcome of the Erasmus+ KA201 project STEAMKitchen*. Tallinn: Tallinna Ülikool. Loodus- ja terviseteaduste instituut. [https://www.researchgate.net/publication/392552872\\_HOME\\_ECONOMICS\\_and\\_STEAM\\_A\\_Guide\\_to\\_Interdisciplinary\\_Learning\\_for\\_Sustainability#fullTextFileContent](https://www.researchgate.net/publication/392552872_HOME_ECONOMICS_and_STEAM_A_Guide_to_Interdisciplinary_Learning_for_Sustainability#fullTextFileContent)

- Palmlblad, E., & Eriksson, B. E. (1995). *Kropp och politik: Hälsoupplysning som samhällspegel från 30-tal till 90-tal* [Body and politics: Health education as a mirror of society from the 1930s to the 1990s]. Carlssons Bokförlag.
- Palojoki, P. (1997). *The complexity of food-related activities in a household context - Study of Finnish homemakers' food choices and nutrition knowledge* [Doctoral dissertation, University of Helsinki]. University of Helsinki.
- Palojoki, P. (2003). Food, learning and children: crossing the boundaries between school and home. *Barn: nytt fra forskning om barn i Norge*, 21(2–3), 51–66.  
<https://doi.org/10.5324/barn.v21i2-3.4560>
- Palojoki, P., & Tuomi-Gröhn, T. (2002). The complexity of everyday food choices in home economics education. In A. Härkönen (Ed.), *Reflections on home economics education* (pp. 37–54). Helsinki: University of Helsinki, Department of Home Economics and Craft Science.
- Parinder, A. (2012). *Ungdomars matval: erfarenheter, visioner och miljöargument i eget hushåll*. [Youth food choices: experiences, visions and environmental arguments in their own households] [Doctoral dissertation, University of Gothenburg]. Gupea.  
<https://gupea.ub.gu.se/handle/2077/29038>
- Perera, T., Albin, M., He, M., Brink, L., & Kelly, C. (2015). The role of school food service personnel in nutrition education: Challenges and opportunities at U.S. elementary schools. *Journal of Health Education Research & Development*, 3(2), 133.  
<https://doi.org/10.4172/2380-5439.1000133>
- Persson Osowski, C., Göransson, H., & Fjellström, C. (2013). Teachers' interaction with children in the school meal situation: The example of pedagogic meals in Sweden. *Journal of Nutrition Education and Behavior*, 45(5), 420–427.  
<https://doi.org/10.1016/j.jneb.2013.02.008>
- Proyer, R. T., & Ruch, W. (2011). The virtuousness of adult playfulness: The relation of playfulness with strengths of character. *Psychology of Well-Being: Theory, Research and Practice*, 1(1), 4. <https://doi.org/10.1186/2211-1522-1-4>
- Public Health Agency of Sweden (2019). *Skolbarns hälsovanor i Sverige 2017/18: Grundrapport* [Health behaviour in school-aged children in Sweden 2017/18: Main report]. Public Health Agency of Sweden. <https://www.folkhalsomyndigheten.se/publikationer-och-material/publikationsarkiv/s/skolbarns-halsovanor-i-sverige-2017-2018/>
- Pulimeno, M., Piscitelli, P., Colazzo, S., Colao, A., & Miani, A. (2020). School as ideal setting to promote health and wellbeing among young people. *Health Promotion Perspectives*, 10(4), 316–324. <https://doi.org/10.34172/hpp.2020.50>
- Qutteina, Y., Hallez, L., Raedschelders, M., De Backer, C., & Smits, T. (2022). Food for teens: How social media is associated with adolescent eating outcomes. *Public Health Nutrition*, 25(2), 290–302. <https://doi.org/10.1017/S1368980021003116>
- Rendahl, J. (2018). *Vem och vad kan man lita på? Ungdomars förhållningssätt till budskap om mat och ätande utifrån ett forskarinitierat rollspel* [Who and what can be trusted? Young people's approaches to messages about food and eating in a researcher-initiated role-play] [Doctoral dissertation, University of Gothenburg]. Acta Universitatis Gothoburgensis.

- Renwick, K., & Powell, L. J. (2019). Focusing on the literacy in food literacy: Practice, community, and food sovereignty. *Journal of Family and Consumer Sciences*, *111*(1), 24–30. <https://doi.org/10.14307/JFCS111.1.24>
- Reverdy, C., Schlich, P., Köster, E. P., Ginon, E., & Darmon, N. (2008). Effect of sensory education on willingness to taste novel food in children. *Appetite*, *51*(1), 156–165. <https://doi.org/10.1016/j.appet.2008.01.010>
- Reverdy, C., Schlich, P., Köster, E., Ginon, E., & Lange, C. (2010). Effect of sensory education on food preferences in children. *Food Quality and Preference*, *21*(7), 794–804. <https://doi.org/10.1016/j.foodqual.2010.03.008>
- Rockström, J., Thilsted, S. H., Willett, W. C., et al. (2025). *The EAT-Lancet Commission on healthy, sustainable, and just food systems*. The Lancet. [https://doi.org/10.1016/S0140-6736\(25\)01201-2](https://doi.org/10.1016/S0140-6736(25)01201-2)
- Rogoff, B. (1990). *Apprenticeship in thinking: Cognitive development in social context*. Oxford University Press.
- Rogoff, B. (1995). Observing sociocultural activity on three planes: Participatory appropriation, guided participation, and apprenticeship. In J. V. Wertsch, P. del Rio, & A. Alvarez (Eds.), *Sociocultural studies of mind* (pp. 139–164). Cambridge University Press.
- Roschelle, J., Penuel, W. R., & Shechtman, N. (2006). Co-design of innovations with teachers: Definition and dynamics. In S. A. Barab, K. E. Hay, & D. T. Hickey (Eds.), *Proceedings of the 7th International Conference of the Learning Sciences* (pp. 606–612). International Society of the Learning Sciences. [https://www.researchgate.net/publication/234819849\\_Codesign\\_of\\_innovations\\_with\\_teachers\\_Definition\\_and\\_dynamics](https://www.researchgate.net/publication/234819849_Codesign_of_innovations_with_teachers_Definition_and_dynamics)
- Sandberg, S. (2026). *En skolmåltid för alla: Normativa måltidsideal, inkludering och elever diagnostiserade med autismspektrumtillstånd eller ADHD*. [A school meal for all: Normative meal ideals, inclusion, and pupils diagnosed with autism spectrum disorder or ADHD] [Doctoral dissertation, Umeå University]. Umeå Studies in the Educational Sciences, 88. <https://umu.diva-portal.org/smash/record.jsf?pid=diva2:2040869>
- Sandell, M., Hoppu, U., Mikkilä, V., Mononen, N., Kähönen, M., Männistö, S., Rönnemaa, T., Viikari, J., Lehtimäki, T., & Raitakari, O. T. (2014). Genetic variation in the hTAS2R38 taste receptor and food consumption among Finnish adults. *Genes & Nutrition*, *9*(6), 433–433. <https://doi.org/10.1007/s12263-014-0433-3>
- Sanders E., B-N., & Stappers, P., J., (2008). Co-creation and the new landscapes of design. *CoDesign*, *4*(1), 5–18. <https://doi.org/10.1080/15710880701875068>
- Sendra, P. (2024). The ethics of co-design. *Journal of Urban Design*, *29*(1), 4–22. <https://doi.org/10.1080/13574809.2023.2171856>
- Sepp, H., & Höijer, K. (2016). Food as a tool for learning in everyday activities at preschool: An exploratory study from Sweden. *Food & Nutrition Research*, *60*(1), 32603. <https://doi.org/10.3402/fnr.v60.32603>
- Shallcross, T. (2006). Whole-school approaches to sustainability. In J. Huckle & S. Sterling (Eds.), *Education for sustainability* (pp. 73–86). Earthscan.

- Slater, J. (2013). Is cooking dead? The state of Home Economics, Food and Nutrition education in a Canadian province. *International Journal of Consumer Studies*, 37(6), 617–624. <https://doi.org/10.1111/ijcs.12042>
- Smidt, S., & Lindelöf, L. (2010). Supporting learning in educational contexts: The exercise of educational influence and the analysis of teaching. *Learning, Culture and Social Interaction*, 1(1), 3–12. <https://doi.org/10.1016/j.lcsi.2010.02.001>
- Smith, K., Wells, R., & Hawkes, C. (2022). How primary school curriculums in 11 countries around the world deliver food education and address food literacy: A policy analysis. *International Journal of Environmental Research and Public Health*, 19(4), 2019. <https://doi.org/10.3390/ijerph19042019>
- Sobal, J., & Bisogni, C. A. (2009). Constructing food choice decisions. *Annals of Behavioral Medicine*, 38(Suppl. 1), S37–S46. <https://doi.org/10.1007/s12160-009-9124-5>
- Spelt, E. J. H., Biemans, H. J. A., Tobi, H., Luning, P. A., & Mulder, M. (2009). Teaching and learning in interdisciplinarity higher education: A systematic review. *Educational Psychology Review*, 21(4), 365–378. <https://doi.org/10.1007/s10648-009-9113-z>
- Stapleton, S. R. (2022). Bringing teachers to the table: The need to teach food in teacher education. *Food, Culture, & Society*, 25(4), 740–760. <https://doi.org/10.1080/15528014.2021.201292>
- Stok, F. M., de Ridder, D. T. D., de Vet, E., Nureeva, L., Luszczynska, A., Wardle, J., Gaspar, T., & de Wit, J. B. F. (2016). Hungry for an intervention? Adolescents' ratings of acceptability of eating-related intervention strategies. *BMC Public Health*, 16(1), 5. <https://doi.org/10.1186/s12889-015-2665-6>
- Strandberg, L. (2017). Vygotskij i praktiken: Bland plughästar och fusklappar [Vygotskij in practice: Among swots and cheat sheets] (3<sup>rd</sup> ed.). Studentlitteratur.
- Sutter, C., Koch, P. A., & Contento, I. R. (2019). Defining food education standards through consensus: The Pilot Light Food Education Summit. *Journal of School Health*, 89(12), 994–1003. <https://doi.org/10.1111/josh.12841>
- Swedish Food Agency. (2023). *Nationella riktlinjer för måltider i skolan* [National guidelines for school meals]. [https://www.livsmedelsverket.se/globalassets/publikationsdatabas/andra-sprak/national-guidelines-for-school-meals\\_swedish-food-agency.pdf](https://www.livsmedelsverket.se/globalassets/publikationsdatabas/andra-sprak/national-guidelines-for-school-meals_swedish-food-agency.pdf)
- Swedish Food Agency (2025). *Matpyramiden* [The food pyramid]. <https://www.livsmedelsverket.se/matvanor-halsa--miljo/kostrad/matpyramiden/>
- Swedish Research Council (2024). *God forskningsved* [Good research practice]. <https://www.vr.se/english/analysis/reports/our-reports/2025-07-03-good-research-practice-2024.html>
- Szebeko, D., & Tan, L. (2010). Co-designing for society. *Australasian Medical Journal*, 3, 580–590. doi: 10.4066/AMJ.2010.378
- Säljö, R. (2014). *Lärande i praktiken: ett sociokulturellt perspektiv* [Learning in practice: A sociocultural perspective] (3<sup>rd</sup> ed.). Studentlitteratur.
- Säljö, R. (2022). *Lärande: En introduktion till perspektiv och metaforer* [Learning: An introduction to perspectives and metaphors] (3<sup>rd</sup> ed.). Studentlitteratur.

- Taar, J. (2017). *Interthinking in Estonian home economics education* [Doctoral dissertation, University of Helsinki]. University of Helsinki. <https://urn.fi/URN:ISBN:978-951-51-3738-8>
- Taar, J., & Palojoki, P. (2022). Applying interthinking for learning 21st-century skills in home economics education. *Learning, Culture and Social Interaction*, 33. <http://doi.org/10.1016/j.lcsi.2022.100615>
- Terry, G., & Hayfield, N. (2021). *Essentials of thematic analysis*. American Psychological Association.
- Thomas, G. (2011). The case: Generalisation, theory and phronesis in case study. *Oxford Review of Education*, 37(1), 21–35. <https://doi.org/10.1080/03054985.2010.521622>
- Tilles-Tirkkonen, T., Nuutinen, O., Sinikallio, S., Poutanen, K., & Karhunen, L. (2018). Theory-informed nutrition education curriculum *Tools for Feeling Good* promotes healthy eating patterns among fifth-grade pupils: A cross-sectional study. *Journal of Human Nutrition and Dietetics*, 31(5), 647–657. <https://doi.org/10.1111/jhn.12568>
- Trischler, J., Dietrich, T., & Rundle-Thiele, S. (2019). Co-design: From expert-to user-driven ideas in public service design. *Public Management Review*, 21(11), 1595–1619
- United Nations. (2015). *Transforming our world: The 2030 Agenda for Sustainable Development* (A/RES/70/1). United Nations. <https://sdgs.un.org/sites/default/files/publications/21252030%20Agenda%20for%20Sustainable%20Development%20web.pdf>
- Vargas, M., Álvarez Sánchez, C., Tyler, V., & Hachem, F. (2025). Putting food at the centre of learning: An evidence-based and practice-informed model of holistic food education in schools. *The Lancet Planetary Health*, 9(11), 101219. [https://doi.org/10.1016/S2542-5196\(25\)00033-6](https://doi.org/10.1016/S2542-5196(25)00033-6)
- Vartiainen, J., Sormunen, K., & Kangas, J. (2024). Relationality of play and playfulness in early childhood sustainability education. *Learning and Instruction*, 93, 101963. <https://doi.org/10.1016/j.learninstruc.2024.101963>
- Vidgen, H., & Gallegos, D. (2014). Defining food literacy and its components. *Appetite*, 76, 50–59. <https://doi.org/10.1016/j.appet.2014.01.010>
- Vygotsky, L. S. (1978). *Mind in society*. Harvard University Press.
- Vygotsky, L. S. (1986). *Thought and language* (A. Kozulin, Trans.). MIT Press. (Original work published 1934).
- Vygotskij, L. S. (1995). *Fantasi och kreativitet i barndomen* [Imagination and creativity in childhood] (K. Öberg Lindsten, Trans.). Daidalos. (Original work published 1930).
- Vygotsky, L. S. (2016). *Play and its role in the mental development of the child* (N. Veresov & M. Barrs, Trans.; with introduction and afterword by N. Veresov & M. Barrs). Monash University. (Original work published 1933). <https://doi.org/10.4225/03/584E715F7E831>
- Waling, M., & Olsson, C. (2017). School lunch as a break or an educational activity: A quantitative study of Swedish teacher perspectives. *Health Education*, 117(6), 540–550. <https://doi.org/10.1108/HE-01-2017-0001>

- Weiser, H., Waling, M., & Bohm, I. (2026). Food-related sensory activities for children in educational settings: A scoping review. *Appetite*, *216*, 108259. <https://doi.org/10.1016/j.appet.2025.108259>
- Willett, W., Rockström, J., Loken, B., Springmann, M., Lang, T., Vermeulen, S., Garnett, T., Tilman, D., DeClerck, F., Wood, A., Jonell, M., Clark, M., Gordon, L. J., Fanzo, J., Hawkes, C., Zurayk, R., Rivera, J. A., De Vries, W., Majele Sibanda, L., ... Murray, C. J. L. (2019). *Food in the Anthropocene: The EAT–Lancet Commission on healthy diets from sustainable food systems*. *The Lancet*, *393*(10170), 447–492. [https://doi.org/10.1016/S0140-6736\(18\)31788-4](https://doi.org/10.1016/S0140-6736(18)31788-4)
- World Commission on Environment and Development. (1987). *Our common future*. Oxford University Press. <https://sustainabledevelopment.un.org/content/documents/5987our-common-future.pdf>
- World Food Program. (2023). *School meals and food systems: Rethinking the consequences for climate, environment, biodiversity, and food sovereignty*. <https://www.foodpaths.eu/resource/school-meals-and-food-systems-rethinking-the-consequences/>
- World Health Organization. (2006). *Food and nutrition policy for schools. A tool for the development of school nutrition programmes in the European Region*. Programme for Nutrition and Food Security WHO Regional Office for Europe, Copenhagen 2006.
- Worsley, A., Wang, W. C., Yeatman, H., Byrne, S., & Wijayarathne, P. (2016). Does school health and home economics education influence adults' food knowledge? *Health Promotion International*, *31*(4), 925–935. <https://doi.org/10.1093/heapro/dav078>
- Yin, R. K. (2018). *Case study research and applications: Design and methods* (6th ed.). SAGE Publications.
- Zamenopoulos, T., & Alexiou, K. (2018). *Co-Design as Collaborative Research*. Connected Communities Foundation Series. University of Bristol / AHRC Connected Communities Programme. [http://www.researchgate.net/publication/330259259\\_CO-DESIGN\\_AS\\_COLLABORATIVE\\_RESEARCH](http://www.researchgate.net/publication/330259259_CO-DESIGN_AS_COLLABORATIVE_RESEARCH)





# Appendices [In Swedish]

## *Appendix A. Teacher information and consent for participation*

### **GÖTEBORGS UNIVERSITET INSTITUTIONEN FÖR KOST- OCH IDROTTSVETENSKAP**

#### **INFORMATION OM MEDVERKAN I FORSKNINGSPROJEKT MAT SOM PEDAGOGISKT VERKTYG**

Er skolas årskurs F-5 kommer under höstterminen 2022 att delta i forskningsprojektet *Mat som pedagogiskt verktyg* som genomförs av Göteborgs universitet. Syftet med forskningen är att utforska mat som pedagogiskt verktyg genom att utveckla och implementera undervisnings- och lärandemöjligheter genom ämnesintegrerad matundervisning. Lärare och forskare kommer tillsammans att utforma undervisningen som därefter genomförs och utvärderas. Metoder som kommer att användas för datainsamling är enkät, intervjuer och observation/videoinspelade lektionsmoment. Insamlat datamaterial avser inte känsliga personuppgifter men kommer att anonymiseras och förvaras säkert, samt sparas enligt Arkivlagen. Datamaterialet kommer att ingå i en doktorsavhandling och presenteras muntligt och skriftligt i vetenskapliga artiklar utan att skolan eller medverkande lärare eller elever kommer att kunna identifieras.

Ditt deltagande är frivilligt och det är möjligt att när som helst avbryta ditt deltagande utan att behöva ge någon förklaring genom att kontakta någon av oss via kontaktuppgifterna nedan. Göteborgs universitets är personuppgiftsansvarig och dataskyddsombud kan kontaktas via epost: [dataskyddsombud@gu.se](mailto:dataskyddsombud@gu.se) eller 031-786 00 00 (växel). Ändamålet med behandlingen av personuppgifterna är att genomföra forskningsprojektet *Mat som pedagogiskt verktyg*. Den rättsliga grunden styrs genom 1. Att forskning vid GU har allmänt intresse (GDPR 6.1), och 2. Att behandlingen av känsliga personuppgifter är nödvändig för vetenskapligt forskningsändamål och sker enligt etikprövningslagen (GDPR 9.2). Du har rätt att få personuppgifter rättade eller raderade samt att få behandlingen av uppgifterna begränsad. Du har även rätt att lämna klagomål till Datainspektionen.

Tveka inte att ta kontakt med oss om du har några frågor om forskningsprojektet!

Med vänliga hälsningar,

Louise Hård, doktorand i kostvetenskap, Göteborgs universitet,  
e-post [louise.olsson.hard@gu.se](mailto:louise.olsson.hard@gu.se), tel: 031-7862495

Huvudansvarig forskare: Christel Larsson, professor i kostvetenskap, Göteborgs universitet,  
e-post: [christel.larsson@gu.se](mailto:christel.larsson@gu.se), tel: 070-9116519

**SAMTYCKE TILL ATT DELTA I FORSKNINGSPROJEKTET "MAT SOM PEDAGOGISKT VERKTYG"**

Jag har fått muntlig och/eller skriftlig information om studien och har haft möjlighet att ställa frågor. Jag får behålla den skriftliga informationen.

- Jag samtycker till att delta i forskningsprojektet *Mat som pedagogiskt verktyg*.

Plats och datum	Underskrift
	Namnförtydligande

## Appendix B. *Student information and consent for participation*

### INFORMATION OCH FÖRFRÅGAN OM ATT MEDVERKA I EN PRAKTIKNÄRA SAMVERKANS-FORSKNINGSSTUDIE OM MAT SOM PEDAGOGISKT VERKTYG

Er skola samarbetar med forskare vid Göteborgs universitet i en praktiktäna forskningsstudie om mat som pedagogiskt verktyg. Studien beskriv nedan och vi undrar om ditt/dina barn som går i förskoleklass eller årskurs 1-3 ställer sig positiv till att medverka i studien?

**Du svara på frågan genom att fylla i formuläret på sista sidan!**

#### **Vad går studien ut på?**

Vi är intresserade av att undersöka lärandemöjligheter med *Mat som pedagogiskt verktyg* genom att planera, genomföra och utvärdera ämnesintegrerad matundervisning i samverkan med lärare vid er skola.

#### **Vem kan delta och vad innebär en medverkan?**

Studien vänder sig till elever som går i förskoleklass eller årskurs 1-5. Eleverna kommer att få ta del av ämnesintegrerad matundervisning inom olika skolämnen med syfte att konkretisera innehåll, engagera samt lärande om hållbara matval. Delar av lektioner kan komma att observeras och videoinspelas för att få följa matundervisning och lärprocesser. Eleverna kommer även bli tillfrågade att delta i intervjuer om hur de upplever matundervisningen.

#### **Hur kommer informationen som samlas in hanteras?**

All information som samlas in i studien kommer att hanteras konfidentiellt dvs utan att någon obehörig får kännedom, och under dataanalyser kommer varje deltagare anonymiseras genom att ges ett deltagarnummer. Resultaten från denna studie kommer att presenteras utan att kunna spåras till en enskild deltagare eller medverkande skola. Se mer information om ”Konfidentialitet, personuppgiftshantering och GDPR” på nästa sida.

**Går det att avbryta medverkan i studien?**

Elever som ställer sig positiva till att medverka i studien kan när som helst, utan att behöva ange varför, välja att avbryta sin medverkan helt eller delvis utan att detta ifrågasätts och utan att det kommer att medföra några negativa konsekvenser. Elever kan även välja att tacka nej till att medverka helt eller i delar av studien trots att ni har svarat ja i svarsformuläret.

**På nästa blad finns ett svarsformulär som du fyller i oavsett om ditt barn ställer sig positivt eller ej till att medverka och som du skickar tillbaka till oss i det bifogade förfrankerade kuvertet!**

Om ni har några frågor är ni varmt välkomna att höra av er till oss!

.....  
**Ansvarig för studien:** Professor Christel Larsson, e-post: [christel.larsson@gu.se](mailto:christel.larsson@gu.se),  
tel. 0709116519

**Kontaktperson:** Doktorand, Louise Hård, e-post: [louise.olsson.hard@gu.se](mailto:louise.olsson.hard@gu.se),  
tel. 031-7862495

Institutionen för kost- och idrottsvetenskap, Göteborgs universitet

## Information om konfidentialitet, personuppgiftshantering och GDPR

Denna forskningsstudie följer Etikprövningsnämndens etiska riktlinjer. All information som samlas in i studien kommer att hanteras konfidentiellt och under dataanalyser kommer varje deltagare enbart att identifieras med ett deltagarnummer. Resultaten från denna studie är tänkta att publiceras i vetenskapliga tidskrifter och som en del av en doktorsavhandling. Forskningsmaterial som studien ger kommer att presenteras utan att kunna spåras till enskilda deltagare eller medverkande skola.

Era svar och personuppgifter i studien kommer att förvaras i ett brand- och stöldsäkert utrymme och behandlas så att inte obehöriga kan ta del av dem. Elektroniska uppgifter sparas i universitetets molntjänst med hög säkerhet. Personuppgiftsansvarig är Göteborgs universitet. Angående frågor om personuppgifter och dataskydd i studien är ni välkomna att vända er till oss forskare och är det frågor vi inte kan svara på hänvisar vi till Göteborgs universitets dataskyddsombud som du kan nå via e-post: [dataskyddsbud@gu.se](mailto:dataskyddsbud@gu.se), eller telefon: 031-786 00 00.

Deltagare har vid missnöje alltid rätt att vända sig med synpunkter till tillsynsmyndigheten Integritetsskyddsmyndigheten (före detta Datainspektionen). Den rättsliga grunden för hantering av personuppgifter i denna forskningsstudie är samtycke. Ändamålet med behandlingen av personuppgifterna är att genomföra forskningsstudien 'Mat som pedagogiskt verktyg' och den rättsliga grunden styrs genom 'Att forskning vid GU har allmänt intresse' (GDPR 6.1).

Personuppgifter (ljud-/videoinspelning) hanteras med omsorg om deltagarnas integritet och på ett sätt som följer EU:s dataskyddsförordning (GDPR). Personuppgifter kan komma att lagras under hela forskningsprojektets gång, upp till 10 år, innan de raderas. Enligt GDPR har forskningsdeltagare rätt att gratis begära ut de personuppgifter som finns registrerade rörande den egna personen, samt att få uppgifterna rättade, raderade eller få behandling av uppgifterna begränsad. Om du vill ta del av uppgifterna så kontaktar du ansvarig forskare Christel Larsson via e-post: [christel.larsson@gu.se](mailto:christel.larsson@gu.se), post: Box 300, 405 30 Göteborg, telefon: 070-9116519.

### Svarsformulär för deltagande i Mat som pedagogiskt verktyg-studien

Jag har läst och förstår informationen om forskningsprojektet. Jag har fått veta att mitt barns deltagande är frivilligt och kan avbrytas när som helst utan förklaring eller negativa konsekvenser. Jag har också fått möjlighet att ställa frågor och få svar.

Samtliga vårdnadshavares underskrift krävs för medverkan.

Barnets namn: \_\_\_\_\_

Klass: \_\_\_\_\_

Jag ger mitt **samtycke** till att mitt barn ställer sig positivt till att delta i studien om mat som pedagogiskt verktyg.

Jag samtycker **inte** att mitt barn deltar i studien om mat som pedagogiskt verktyg.

Vårdnadshavare 1

Plats och datum	Underskrift
	Namnförtydligande

Vårdnadshavare 2 alternativt  Finns endast en vårdnadshavare.

Plats och datum	Underskrift
	Namnförtydligande

**Lämna in svarsformuläret (detta papper) till din lärare senast fredag 28 oktober,** eller skicka samtycke med e-post: [louise.olsson.hard@gu.se](mailto:louise.olsson.hard@gu.se)

## Appendix C. *Teacher questionnaire*

GÖTEBORGS UNIVERSITET  
INSTITUTIONEN FÖR KOST- OCH IDROTTSVETENSKAP  
2022-06-01



### ENKÄT SKOLPERSONAL

*Vänligen besvara följande frågor utförligt och vid behov kan du fortsätta skriva svaren på baksidan.*

#### 1) **Tänk på *mat som pedagogiskt verktyg*.**

- a) Hur kan *mat som pedagogiskt verktyg* användas vid er skola?
- b) Hur kan *mat som pedagogiskt verktyg* användas i din undervisning/ditt arbete?

#### 2) **Tänk på *möjligheter och utmaningar med att använda mat som pedagogiskt verktyg*.**

- a) Vilka *möjligheter* ser du med att använda *mat som pedagogiskt verktyg* i din undervisning/ditt arbete?
- b) Vilka *utmaningar* ser du med att använda *mat som pedagogiskt verktyg* i din undervisning/ditt arbete?

#### 3) **Tänk på *hållbarhet och miljö* samt *hälsa och välmående*.**

- a) Hur kan din undervisning/ditt arbete bidra till elevers lärande kring *hållbarhet och miljö*?
- b) Hur kan din undervisning/ditt arbete bidra till elevers lärande kring *hälsa och välmående*?

#### 4) **Tänk på forskningsprojektet *Mat som pedagogiskt verktyg* vid er skola.**

- a) Vilka *förväntningar* har du på vad din medverkan i projektet ska leda till?
- b) Vilka *önskemål* har du om vad din medverkan i projektet ska leda till?

#### 5) **Vill du tillägga något?**

#### 6) **Din bakgrund**

*Välj det/de alternativ som stämmer överens med din utbildning och erfarenhet.*

- a) Vad har du för utbildning?

- Jag är lärarstudent
- Jag är utbildad klasslärare och/eller ämneslärare i följande ämne/n:
- Jag är inte utbildad lärare
- Jag har annan kompetens, såsom:
- Jag vill inte uppge

b) Hur många års yrkeserfarenhet har du (VFU och/eller vikariat inkluderat)?

- < 1 år
- 1 - 2 år
- 2 - 5 år
- 5 - 10 år
- > 10 år

**7) Skulle du kunna tänka dig att medverka i en gruppdiskussion om hur mat som pedagogiskt verktyg skulle kunna utformas?**

- Ja
- Eventuellt
- Nej

Om ja eller eventuellt, uppge ditt namn:

De ämnen du undervisar i/ditt uppdrag:

Mejladress:

**TACK FÖR DINA SVAR!**

Louise Hård  
Doktorand,  
Institutionen för kost- och idrottsvetenskap  
Göteborgs universitet  
louise.olsson.hard@gu.se

## Appendix D. *Teacher interview guide*

### INTERVJUFRÅGOR LÄRARE

- **Lugn miljö**
- **Informerat samtycke.**
- **Tillåtelse att avbryta intervjun när som helst.**
- **Tillåtelse till ljudupptagning.**

Frageställning: Vilka erfarenheter har lärare av ämnesintegrerad undervisning, och vilka möjligheter och utmaningar ser de med att genomföra ämnesintegrerad matundervisning?

#### 1) **Mat som pedagogiskt verktyg**

- a) Vad har du för **erfarenheter** av att arbeta ämnesintegrerat?
- b) Beskriv din **erfarenhet av undervisning om bra mat**: områdesarbete eller enskilda lektioner.
- c) Vad anser du att **elev**er behöver lära sig om bra mat? Förklara.
  - a) Vad är din tolkning av begreppet **Mat som pedagogiskt verktyg**?
  - b) Vilka **möjligheter** ser du med **Mat som pedagogiskt verktyg**?
  - c) Hur skulle du beskriva **dina kunskaper** om hållbar och hälsosam mat idag?
  - d) Hur kan **din undervisning bidra till lärande om hållbar och hälsosam mat**?
  - e) Hur kan **Mat som pedagogiskt verktyg engagera och/eller motivera elever i din undervisning**?
  - f) Vilka **utmaningar** kan du se med **Mat som pedagogiskt verktyg**?

#### 2) **Områdesarbete X**

- g) Ge ett **namnförslag (X)** på kommande områdesarbete om hållbar och hälsosam mat.
- h) Vilka **lektionsupplägg** inom områdesarbete X kan du se? Både generellt och i din undervisning.
  - i) Under hur lång **tid** borde områdesarbete X pågå?
  - j) Hur kan vi använda **annan personal** på skolan i projektet?
  - k) Hur får vi **fler lärare/lärare från äldre stadier att vilja delta** i områdesarbetet **Mat som pedagogiskt verktyg**?
  - l) Har du något övrigt du vill tillägga?

#### 3) **Om dig som lärare**

- Ditt **namn**?
- a) Vilket **arbetslag** tillhör du?
  - b) Vad har du för **utbildning**?

- c) Vilka **ämnen** undervisar du i?
- d) I vilka **årskurser** undervisar du?
- e) Hur **länge** har du arbetat på skolan?

## Appendix E. *Observation manual*

### OBSERVATIONSMANUAL

**Datum:** \_\_\_\_\_ **Tid:** \_\_\_\_\_

**Klass:** \_\_\_\_\_

**Lärare:** \_\_\_\_\_

**Innehåll:** \_\_\_\_\_

Sociokulturella aspekter (verktyg/aktivitet/kontext)	Undervisningssätt	Aktivt deltagande elever Individuellt arbete Arbete i grupp Problemlösning i grupp
	Artefakter för lärande	Lärobok Teknik Livsmedel Andra resurser
	Lärande relationer	Mänskliga resurser som lärare eller elev
Lärarens språk som medierande redskap Mat som pedagogiskt		Anpassat språk och ton, blandning av konkret och abstrakt Uppmuntrar utmaningar och tillåter misstag För dialog Förklarande Tillåtande klassrumsklimat för kreativitet och kritiskt tänkande Öppna frågor, uppföljande frågor Inlyssnande Kroppsspråk
	Elevspråk	Elev-lärarsamtal Elev-elevsamtal Möjlighet till samarbete Tänker tillsammans Kroppsspråk Frågebehov
	Ämnesintegrering	Integrering med matundervisning som mål
		Integrering med kunskaper i respektive skolämne som mål
		Utgångspunkt i styrdokument
		Överblick Sammanhang Holistiskt lärande

		Flera perspektiv Intertänkande, att tänka tillsammans Kreativitet
		Val av tema för integrering
	Matundervisning	Utmana elevers smaker
		Mixad teori och praktik
		Positivt matbudskap
		Utgångspunkt i näringsrekommendationer
Lärandeprocess	Motiverade elever	Känslor Miner Kroppsspråk Tillåtande klassrumsklimat Möjlighet till kreativitet Dialog Mat som engagerande verktyg Möjlighet till inflytande Återkoppling
	Engagerade elever	Attityd Beteende Förväntningar Överraskningar Nyfikenhet Intresse
	Anpassningar	Kognitiva utmaningar Uppgifter och innehåll Utgå från elevers erfarenheter Utgå från elevers kunskaper

## Appendix F. *Evaluation guide*

### UTVÄRDERING SKOLANS SMAKKASSE/MAT SOM PEDAGOGISKT VERKTYG

*Rangordna bilderna med lektionsmoment från områdesarbetet enligt diamantmodell (ruter). Överst placerar ni den undervisningen ni uppskattade mest överst.*

#### Elever

- 1) Berätta om områdesarbetet Skolans smakkassen. Roligt, svårt, tråkigt...?
- 2) Berätta vad tyckte om du skolveckan med, frukttema? Grönsakstema? Matsvinnstema?
- 3) Har du provsmakat någon ny frukt eller grönsak? Gott? Mindre gott?
- 4) Hur tänker du kring matrester på din tallrik?
- 5) Något annat du vill säga?

#### Lärare

- 1) Berätta om din upplevelse av projektet Mat som pedagogiskt verktyg (planering/genomförande).
- 2) Vilka undervisningsmoment var nya för er/eleverna?
- 3) Vilka moment kändes extra meningsfulla/mindre meningsfulla?
- 4) När engagerade undervisningen eleverna?
- 5) När fungerade mat som pedagogiskt verktyg bra genom att bidra till lärande i olika ämnen?
- 6) När fungerade mat som pedagogiskt verktyg mindre bra?
- 7) Vilken ämnesintegrering var mest lyckad? Varför? Mindre lyckad?
- 8) Vilken typ av föräldrarespons har ni fått?
- 9) Vad skulle ni förändra om ni genomförde ett liknande områdesarbete igen?
- 10) Något annat ni vill tillägga?



Previous publications:

Editors: Kjell Härnqvist and Karl-Gustaf Stukát

1. KARL-GUSTAF STUKÁT *Läskolans inverkan på barns utveckling*. Stockholm 1966
2. URBAN DAHLÖF *Skoldifferentiering och undervisningsförlopp*. Stockholm 1967
3. ERIK WALLIN *Spelling, Factorial and experimental studies*. Stockholm 1967
4. BENGT-ERIK ANDERSSON *Studies in adolescent behaviour. Project Yg, Youth in Göteborg*. Stockholm 1969
5. FERENCE MARTON *Structural dynamics of learning*. Stockholm 1970
6. ALLAN SVENSSON *Relative achievement. School performance in relation to intelligence, sex and home environment*. Stockholm 1971
7. GUNNI KÄRRBY *Child rearing and the development of moral structure*. Stockholm 1971

Editors: Urban Dahllöf, Kjell Härnqvist and Karl-Gustaf Stukát

8. ULF P. LUNDGREN *Frame factors and the teaching process. A contribution to curriculum theory and theory on teaching*. Stockholm 1972
9. LENNART LEVIN *Comparative studies in foreign-language teaching*. Stockholm 1972
10. RODNEY ÅSBERG *Primary education and national development*. Stockholm 1973
11. BJÖRN SANDGREN *Kreativ utveckling*. Stockholm 1974
12. CHRISTER BRUSLING *Microteaching - A concept in development*. Stockholm 1974
13. KJELL RUBENSON *Rekrytering till vuxenutbildning. En studie av kortutbildade yngre män*. Göteborg 1975
14. ROGER SÄLJÖ *Qualitative differences in learning as a function of the learner's conception of the task*. Göteborg 1975
15. LARS OWE DAHLGREN *Qualitative differences in learning as a function of content-oriented guidance*. Göteborg 1975
16. MARIE MÅNSSON *Samarbete och samarbetsförmåga. En kritisk granskning*. Lund 1975
17. JAN-ERIC GUSTAFSSON *Verbal and figural aptitudes in relation to instructional methods. Studies in aptitude - treatment interactions*. Göteborg 1976
18. MATS EKHOLOM *Social utveckling i skolan. Studier och diskussion*. Göteborg 1976

19. LENNART SVENSSON *Study skill and learning*. Göteborg 1976

20. BJÖRN ANDERSSON *Science teaching and the development of thinking*. Göteborg 1976

21. JAN-ERIK PERNEMAN *Medvetenhet genom utbildning*. Göteborg 1977

Editors: Kjell Härnqvist, Ference Marton and Karl-Gustaf Stukát

22. INGA WERNERSSON *Könsdifferentiering i grundskolan*. Göteborg 1977
23. BERT AGGESTEDT & ULLA TEBELIUS *Barns upplevelser av idrott*. Göteborg 1977
24. ANDERS FRANSSON *Att rädas prov och att vilja veta*. Göteborg 1978
25. ROLAND BJÖRKBERG *Föreställningar om arbete, utveckling och livsrytm*. Göteborg 1978
26. GUNILLA SVINGBY *Läroplaner som styrmedel för svensk obligatorisk skola. Teoretisk analys och ett empiriskt bidrag*. Göteborg 1978
27. INGA ANDERSSON *Tankestilar och hemmiljö*. Göteborg 1979
28. GUNNAR STANGVIK *Self-concept and school segregation*. Göteborg 1979
29. MARGARETA KRISTIANSSON *Matematikenskaper Lgr 62, Lgr 69*. Göteborg 1979
30. BRITT JOHANSSON *Kunskapsbehov i omvårdnadsarbete och kunskapskrav i vårdutbildning*. Göteborg 1979
31. GÖRAN PATRIKSSON *Socialisation och involvering i idrott*. Göteborg 1979
32. PETER GILL *Moral judgments of violence among Irish and Swedish adolescents*. Göteborg 1979
33. TAGE LJUNGBLAD *Förskola - grundskola i samverkan. Förutsättningar och hinder*. Göteborg 1980
34. BERNER LINDSTRÖM *Forms of representation, content and learning*. Göteborg 1980
35. CLAES-GÖRAN WENESTAM *Qualitative differences in retention*. Göteborg 1980
36. BRITT JOHANSSON *Pedagogiska samtal i vårdutbildning. Innehåll och språkbruk*. Göteborg 1981
37. LEIF LYBECK *Arkimedes i klassen. En ämnespedagogisk berättelse*. Göteborg 1981
38. BJÖRN HASSELGREN *Ways of apprehending children at play. A study of pre-school student teachers' development*. Göteborg 1981

39. LENNART NILSSON *Yrkesutbildning i nutidshistoriskt perspektiv. Yrkesutbildningens utveckling från skräväsandets uppbörande 1846 till 1980-talet samt tankar om framtida inriktning*. Göteborg 1981
40. GUDRUN BALKE-AURELL *Changes in ability as related to educational and occupational experience*. Göteborg 1982
41. ROGER SÄLJÖ *Learning and understanding. A study of differences in constructing meaning from a text*. Göteborg 1982
42. ULLA MARKLUND *Droger och påverkan. Elevanalys som utgångspunkt för drogundervisning*. Göteborg 1983
43. SVEN SETTERLIND *Avslappningsträning i skolan. Forskningsöversikt och empiriska studier*. Göteborg 1983
44. EGIL ANDERSSON & MARIA LAWENIUS *Lärares uppfattning av undervisning*. Göteborg 1983
45. JAN THEMAN *Uppfattningar av politisk makt*. Göteborg 1983
46. INGRID PRAMLING *The child's conception of learning*. Göteborg 1983
47. PER OLOF THÅNG *Vuxenlärares förhållningsätt till deltagarerbeter. En studie inom AMU*. Göteborg 1984
48. INGE JOHANSSON *Fritidspedagog på fritidshem. En yrkesgrupps syn på sitt arbete*. Göteborg 1984
49. GUNILLA SVANBERG *Medansvar i undervisning. Metoder för observation och kvalitativ analys*. Göteborg 1984
50. SVEN-ERIC REUTERBERG *Studiemedel och rekrytering till högskolan*. Göteborg 1984
51. GÖSTA DAHLGREN & LARS-ERIK OLSSON *Läsning i barnperspektiv*. Göteborg 1985
52. CHRISTINA KÄRRQVIST *Kunskapsutveckling genom experimentcenterade dialoger i ellära*. Göteborg 1985
53. CLAES ALEXANDERSSON *Stabilitet och förändring. En empirisk studie av förhållandet mellan skolkunskap och vardagsvetande*. Göteborg 1985
54. LILLEMOR JERNQVIST *Speech regulation of motor acts as used by cerebral palsied children. Observational and experimental studies of a key feature of conductive education*. Göteborg 1985
55. SOLVEIG HÄGGLUND *Sex-typing and development in an ecological perspective*. Göteborg 1986
56. INGRID CARLGREN *Lokalt utvecklingsarbete*. Göteborg 1986
57. LARSSON, ALEXANDERSSON, HELMSTAD & THÅNG *Arbetsupplevelse och utbildningsyn hos icke facklärdä. Göteborg 1986*
58. ELVI WALLDAL *Studier vid gymnasieskolans värddlinje. Förväntad yrkesposition, rollpåverkan, självuppfattning*. Göteborg 1986
- Editors: Jan-Eric Gustafsson, Ference Marton and Karl-Gustaf Stukát
59. EIE ERICSSON *Foreign language teaching from the point of view of certain student activities*. Göteborg 1986
60. JAN HOLMER *Högre utbildning för lågutbildade i industrin*. Göteborg 1987
61. ANDERS HILL & TULLIE RABE *Psykiskt utvecklingsstörda i kommunal förskola*. Göteborg 1987
62. DAGMAR NEUMAN *The origin of arithmetic skills. A phenomenographic approach*. Göteborg 1987
63. TOMAS KROKSMARK *Fenomenografisk didaktik*. Göteborg 1987
64. ROLF LANDER *Utvärderingsforskning - till vilken nytta?* Göteborg 1987
65. TORGNY OTTOSSON *Map-reading and wayfinding*. Göteborg 1987
66. MAC MURRAY *Utbildningsexpansion, jämlikhet och arvlänkning*. Göteborg 1988
67. ALBERTO NAGLE CAJES *Studievalet ur den väljandes perspektiv*. Göteborg 1988
68. GÖRAN LASSBO *Mamma - (Pappa) - barn. En utvecklingssekologisk studie av socialisation i olika familjetyper*. Göteborg 1988
69. LENA RENSTRÖM *Conceptions of matter. A phenomenographic approach*. Göteborg 1988
70. INGRID PRAMLING *Att lära barn lära*. Göteborg 1988
71. LARS FREDHOLM *Praktik som bärare av undervisnings innehåll och form. En förklaringsmodell för uppkomst av undervisningshandlingar inom en totalförsvarsorganisation*. Göteborg 1988
72. OLOF F. LUNDQUIST *Studiestöd för vuxna. Utveckling, utnyttjande, utfall*. Göteborg 1989
73. BO DAHLIN *Religionen, själen och livets mening. En fenomenografisk och existensfilosofisk studie av religionsundervisningens villkor*. Göteborg 1989
74. SUSANNE BJÖRCKDAHL ORDELL *Socialarbetare. Bakgrund, utbildning och yrkesliv*. Göteborg 1990
75. EVA BJÖRCK-ÅKESSON *Measuring Sensation Seeking*. Göteborg 1990
76. ULLA-BRITT BLADINI *Från hjälpskolelärare till förändringsagent. Svensk speciallärutbildning 1921-1981 relaterad till specialundervisningens utveckling och förändringar i speciallärares yrkesuppgifter*. Göteborg 1990

77. ELISABET ÖHRN *Könsmönster i klassrumsinteraktion. En observations- och intervjustudie av högskoleelevers lärarkontakter.* Göteborg 1991

78. TOMAS KROKSMARK *Pedagogikens vägar till dess första svenska professur.* Göteborg 1991

Editors: Ingemar Emanuelsson, Jan-Eric Gustafsson and Ference Marton

79. ELVI WALLDAL *Problembaserad inläring. Utvärdering av påbyggnadslinjen Utbildning i öppen hälso- och sjukvård.* Göteborg 1991

80. ULLA AXNER *Visuella perceptionsvärigheter i skolperspektiv. En longitudinell studie.* Göteborg 1991

81. BIRGITTA KULLBERG *Learning to learn to read.* Göteborg 1991

82. CLAES ANNERSTEDT *Idrottslära och idrottsämnet. Utveckling, mål, kompetens - ett didaktiskt perspektiv.* Göteborg 1991

83. EWA PILHAMMAR ANDERSSON *Det är vi som är dom. Sjuksköterskestuderandes föreställningar och perspektiv under utbildningstiden.* Göteborg 1991

84. ELSA NORDIN *Kunskaper och uppfattningar om maten och dess funktioner i kroppen. Kombinerad enkät- och intervjustudie i grundskolans årskurser 3, 6 och 9.* Göteborg 1992

85. VALENTIN GONZÁLEZ *On human attitudes. Root metaphors in theoretical conceptions.* Göteborg 1992

86. JAN-ERIK JOHANSSON *Metodikämnet i förskollärarytbildningen. Bidrag till en traditionsbestämning.* Göteborg 1992

87. ANN AHLBERG *Att möta matematiska problem. En behsning av barns lärande.* Göteborg 1992

88. ELLA DANIELSON *Omvårdnad och dess psykosociala inslag. Sjuksköterskestuderandes uppfattningar av centrala termer och reaktioner inför en omvårdnadssituation.* Göteborg 1992

89. SHIRLEY BOOTH *Learning to program. A phenomenographic perspective.* Göteborg 1992

90. EVA BJÖRCK-ÅKESON *Samspel mellan små barn med rörelsehinder och talhandikap och deras föräldrar - en longitudinell studie.* Göteborg 1992

91. KARIN DAHLBERG *Helbetsyn i vården. En uppgift för sjuksköterskeutbildningen.* 1992

92. RIGMOR ERIKSSON *Teaching Language Learning. In-service training for communicative teaching and self directed learning in English as a foreign language.* 1993

93. KJELL HÄRENSTAM *Skolboks-islam. Analys av bilden av islam i läroböcker i religionskunskap.* Göteborg 1993.

94. INGRID PRAMLING *Kunnandets grunder. Prövning av en fenomenografisk ansats till att utveckla barns sätt att uppfatta sin omvärld.* Göteborg 1994.

95. MARIANNE HANSSON SCHERMAN *Att vågra vara sjuk. En longitudinell studie av förhållningsätt till astma/ allergi.* Göteborg 1994

96. MIKAEL ALEXANDERSSON *Metod och medvetande.* Göteborg 1994

97. GUN UNENGE *Pappor i föräldraoperativa daghem. En deskriptiv studie av pappors medverkan.* Göteborg 1994

98. BJÖRN SJÖSTRÖM *Assessing acute postoperative pain. Assessment strategies and quality in relation to clinical experience and professional role.* Göteborg 1995

99. MAJ ARVIDSSON *Lärares orsaks- och åtgärdsstankar om elever med svårigheter.* Göteborg 1995

100. DENNIS BEACH *Making sense of the problems of change: An ethnographic study of a teacher education reform.* Göteborg 1995.

101. WOLMAR CHRISTENSSON *Subjektiv bedömning - som besluts och handlingsunderlag.* Göteborg 1995

102. SONJA KIHLLSTRÖM *Att vara förskollärare. Om yrkets pedagogiska innebörder.* Göteborg 1995

103. MARITA LINDAHL *Inläring och erfarenande. Ettåringars möte med förskolans värld.* Göteborg, 1996

104. GÖRAN FOLKESTAD *Computer Based Creative Music Making - Young Peoples' Music in the Digital Age.* Göteborg 1996

105. EVA EKEBLAD *Children • Learning • Numbers. A phenomenographic excursion into first-grade children's arithmetic.* Göteborg 1996

106. HELGE STRÖMDAHL *On mole and amount of substance. A study of the dynamics of concept formation and concept attainment.* Göteborg 1996

107. MARGARETA HAMMARSTRÖM *V arför inte högskola? En longitudinell studie av olika faktors betydelse för studiebegärade ungdomars utbildningskarriär.* Göteborg 1996

108. BJÖRN MÅRDÉN *Rektorers tänkande. En kritisk betraktelse av skolledarskap.* Göteborg 1996

109. GLORIA DALL'ALBA & BJÖRN HASSELGREN (EDS) *Reflections on Phenomenography - Toward a Methodology?* Göteborg 1996

110. ELISABETH HESSLEFORS ARKTOFT *I ord och handling. Innebörder av "att anknäta till elevers erfarenheter", uttryckta av lärare.* Göteborg 1996

111. BARBRO STRÖMBERG *Professionellt förhållningsätt hos läkare och sjuksköterskor. En studie av uppfattningar.* Göteborg 1997

112. HARRIET AXELSSON *V äga lära. Om lärare som förändrar sin miljöundervisning.* Göteborg 1997

113. ANN AHLBERG *Children's ways of handling and experiencing numbers*. Göteborg 1997
114. HUGO WIKSTRÖM *Att förstå förändring. Modellbyggande, simulering och gymnasieelevers lärande*. Göteborg 1997
115. DORIS AXELSEN *Listening to recorded music. Habits and motivation among high-school students*. Göteborg 1997.
116. EWA PILHAMMAR ANDERSSON *Handledning av sjuksköterskestuderande i klinisk praktik*. Göteborg 1997
117. OWE STRÅHLMAN *Elitidrott, karriär och avslutning*. Göteborg 1997
118. AINA TULLBERG *Teaching the 'mole'. A phenomenographic inquiry into the didactics of chemistry*. Göteborg 1997.
119. DENNIS BEACH *Symbolic Control and Power Relay Learning in Higher Professional Education*. Göteborg 1997
120. HANS-ÅKE SCHERP *Utmanande eller utmanat ledarskap. Rektor, organisationen och förändrat undervisningsmönster i gymnasieskolan*. Göteborg 1998
121. STAFFAN STUKÁT *Lärares planering under och efter utbildningen*. Göteborg 1998
122. BIRGIT LENDAHL ROSENDAHL *Examensarbetets innebörder. En studie av blivande lärares utsagor*. Göteborg 1998
123. ANN AHLBERG *Meeting Mathematics. Educational studies with young children*. Göteborg 1998
124. MONICA ROSÉN *Gender Differences in Patterns of Knowledge*. Göteborg 1998.
125. HANS BIRNIK *Lärare- elevrelationen. Ett relationistiskt perspektiv*. Göteborg 1998
126. MARGRETH HILL *Kompetent för "det nya arbetslivet"? Tre gymnasieklasser reflekterar över och diskuterar yrkesförberedande studier*. Göteborg 1998
127. LISBETH ÅBERG-BENGTSSON *Entering a Graphicate Society. Young Children Learning Graphs and Charts*. Göteborg 1998
128. MELVIN FEFER *The Conflict of Equals: A Constructionist View of Personality Development*. Göteborg 1999
129. ULLA RUNESSON *Variationens pedagogik. Skilda sätt att behandla ett matematiskt innehåll*. Göteborg 1999
130. SILWA CLAESSEON *"Hur tänker du då?" Empiriska studier om relationen mellan forskning om elevuppfattningar och lärares undervisning*. Göteborg 1999
131. MONICA HANSEN *Yrkeskulturer i möte. Läraren, fritidspedagogen och samverkan*. Göteborg 1999
132. JAN THELIANDER *Att studera arbetets förändring under kapitalismen. Ure och Taylor i pedagogiskt perspektiv*. Göteborg 1999
133. TOMAS SAAR *Musikens dimensioner - en studie av unga musikers lärande*. Göteborg 1999
134. GLEN HELMSTAD *Understanding of understanding. An inquiry concerning experiential conditions for developmental learning*. Göteborg 1999
135. MARGARETA HOLMEGAARD *Språkmedvetenhet och ordinläring. Lärare och inlärare reflekterar kring en betydelsefällsörning i svenska som andraspråk*. Göteborg 1999
136. ALYSON MCGEE *Investigating Language Anxiety through Action Inquiry: Developing Good Research Practices*. Göteborg 1999
137. EVA GANNERUD *Genusperspektiv på lärargärning. Om kvinnliga klasslärares liv och arbete*. Göteborg 1999
138. TELLERVO KOPARE *Att rida stormen ut. Förlossningsberättelser i Finnmark och Sápmi*. Göteborg 1999
139. MAJA SÖDERBÄCK *Encountering Parents. Professional Action Styles among Nurses in Pediatric Care*. Göteborg 1999
140. AIRI ROVIO - JOHANSSON *Being Good at Teaching. Exploring different ways of handling the same subject in Higher Education*. Göteborg 1999
141. EVA JOHANSSON *Etik i små barns värld. Om värden och normer bland de yngsta barnen i förskolan*. Göteborg 1999
142. KENNERT ORLENIUS *Förståelsens paradox. Yrkeserfarenhetens betydelse när förskollärare blir grundskollärare*. Göteborg 1999.
143. BJÖRN MÅRDÉN *De nya hälsomissionärerna - rörelser i korsvägen mellan pedagogik och hälsopromotion*. Göteborg 1999
144. MARGARETA CARLÉN *Kunskapslyft eller arbyttarbänk? Möten med industriarbetare om utbildning för arbete*. Göteborg 1999
145. MARIA NYSTRÖM *Allvarligt psykiskt störda människors vardagliga tillvaro*. Göteborg 1999
146. ANN-KATRIN JAKOBSSON *Motivation och inläring ur genusperspektiv. En studie av gymnasieelever på teoretiska linjer/program*. Göteborg 2000
147. JOANNA GIOTA *Adolescents' perceptions of school and reasons for learning*. Göteborg 2000
148. BERIT CARLSTEDT *Cognitive abilities - aspects of structure, process and measurement*. Göteborg 2000
149. MONICA REICHENBERG *Röst och kausalitet i lärobokstexter. En studie av elevers förståelse av olika textversioner*. Göteborg 2000

150. HELENA ÅBERG *Sustainable waste management in households – from international policy to everyday practice. Experiences from two Swedish field studies.* Göteborg 2000
151. BJÖRN SJÖSTRÖM & BRITT JOHANSSON *Ambulanssjukvård. Ambulanssjukvårdarens och läkares perspektiv.* Göteborg 2000
152. AGNETA NILSSON *Omvårdnadskompetens inom bemsjukvård – en deskriptiv studie.* Göteborg 2001
153. ULLA LÖFSTEDT *Förskolan som lärandekontext för barns bildskapande.* Göteborg 2001
154. JÖRGEN DIMENÄS *Innehåll och interaktion. Om elevers lärande i naturvetenskaplig undervisning.* Göteborg 2001
155. BRITT MARIE APELGREN *Foreign Language Teachers' Voices. Personal Theories and Experiences of Change in Teaching English as a Foreign Language in Sweden.* Göteborg 2001
156. CHRISTINA CLIFFORDSON *Assessing empathy: Measurement characteristics and interviewer effects.* Göteborg 2001
157. INGER BERGGREN *Identitet, kön och klass. Hur arbetarflickor formar sin identitet.* Göteborg 2001
158. CARINA FURÅKER *Syrning och visioner – sjuksköterskeutbildning i förändring.* Göteborg 2001
159. INGER BERNDTSSON *Förskjutna horisonter. Livsförändring och lärande i samband med synnedsättning eller blindhet.* Göteborg 2001
160. SONJA SHERIDAN *Pedagogical Quality in Preschool. An issue of perspectives.* Göteborg 2001
161. JAN BAHLENBERG *Den otroliga verkligheten sätter spår. Om Carlo Derkerts liv och konstpedagogiska gärning.* Göteborg 2001
162. FRANK BACH *Om ljuset i tillvaron. Ett undervisningsexperiment inom optik.* Göteborg 2001
163. PIA WILLIAMS *Barn lär av varandra. Samlärande i förskola och skola.* Göteborg 2001
164. VIGDIS GRANUM *Studentenes forestillinger om sykepleie som fag og funksjon.* Göteborg 2001
165. MARIT ALVESTAD *Den komplekse planlegginga. Forskolelærarar om pedagogisk planlegging og praksis.* Göteborg 2001
166. GIRMA BERHANU *Learning-In-Context. An Ethnographic Investigation of Mediated Learning Experiences among Ethiopian Jews in Israel.* Göteborg 2001.
167. OLLE ESKILSSON *En longitudinell studie av 10 – 12-åringars förståelse av materialets förändringar.* Göteborg 2001
168. JONAS EMANUELSSON *En fråga om frågor. Hur lärares frågor i klassrummet gör det möjligt att få reda på elevernas sätt att förstå det som undervisningen behandlar i matematik och naturvetenskap.* Göteborg 2001
169. BIRGITTA GEDDA *Den offentliga hemligheten. En studie om sjuksköterskans pedagogiska funktion och kompetens i folkhälsoarbetet.* Göteborg 2001
170. FEBE FRIBERG *Pedagogiska möten mellan patienter och sjuksköterskor på en medicinsk vårdavdelning. Mot en vårdetik på livsvärldsgrund.* Göteborg 2001
171. MADELEINE BERGH *Medvetenhet om bemötande. En studie om sjuksköterskans pedagogiska funktion och kompetens i närståendeundervisning.* Göteborg 2002
172. HENRIK ERIKSSON *Den diplomatiska punkten – maskulinitet som kroppsligt identitetskapande projekt i svensk sjuksköterskeutbildning.* Göteborg 2002
173. SOLVEIG LUNDGREN *I spåren av en bemanningsförändring. En studie av sjuksköterskors arbete på en kirurgisk vårdavdelning.* Göteborg 2002
174. BIRGITTA DAVIDSSON *Mellan soffan och katedern. En studie av hur förskollärare och grundskollärare utvecklar pedagogisk integration mellan förskola och skola.* Göteborg 2002
175. KARI SØNDENÅ *Tradisjon og Transcendens – ein fenomenologisk studie av refleksjon i norsk forskulelærarutdanning.* Göteborg 2002
176. CHRISTINE BENTLEY *The Roots of Variation of English-Teaching. A Phenomenographic Study Founded on an Alternative Basic Assumption.* Göteborg 2002
177. ÅSA MÄKITÄLÖ *Categorizing Work: Knowing, Arguing, and Social Dilemmas in Vocational Guidance.* Göteborg 2002
178. MARITA LINDAHL *VÅRDA – VÄGLEDA – LÄRA. Effekstudie av ett interventionsprogram för pedagogers lärande i förskolemiljön.* Göteborg 2002
179. CHRISTINA BERG *Influences on schoolchildren's dietary selection. Focus on fat and fibre at breakfast.* Göteborg 2002
180. MARGARETA ASP *Vila och lärande om vila. En studie på livsvärldsfenomenologisk grund.* Göteborg 2002
181. FERENC MARTON & PAUL MORRIS (EDS) *What matters? Discovering critical conditions of classroom learning.* Göteborg 2002
182. ROLAND SEVERIN *Dom vet vad dom talar om. En intervjstudie om elevers uppfattningar av begreppen makt och samhällsförändring.* Göteborg 2002
- Editors: Björn Andersson, Jan Holmer and Ingrid Pramling Samuelsson
183. MARLÉNE JOHANSSON *Slöjdpraktik i skolan – hand, tanke, kommunikation och andra medierande redskap.* Göteborg 2002

184. INGRID SANDEROTH *Om lust att lära i skolan: En analys av dokument och klass 8y*. Göteborg 2002
185. INGA-LILL JAKOBSSON *Diagnos i skolan. En studie av skolsituationer för elever med syndromdiagnos*. Göteborg 2002
186. EVA-CARIN LINDGREN *Empowering Young Female Athletes – A Possible Challenge to the Male Hegemony in Sport. A Descriptive and Interventional Study*. Göteborg 2002
187. HANS RYSTEDT *Bridging practices. Simulations in education for the health-care professions*. Göteborg 2002
188. MARGARETA EKBORG *Naturvetenskaplig utbildning för hållbar utveckling? En longitudinell studie av hur studenter på grunskolläraprogrammet utvecklar för miljöundervisning relevanta kunskaper i naturkunskap*. Göteborg 2002
189. ANETTE SANDBERG *Vuxnas lekvärld. En studie om vuxnas erfarenheter av lek*. Göteborg 2002
190. GUNLÖG BREDÅNGE *Gränslös pedagog. Fyra studier om utländska lärare i svenska skola*. Göteborg 2003
191. PER-OLOF BENTLEY *Mathematics Teachers and Their Teaching. A Survey Study*. Göteborg 2003
192. KERSTIN NILSSON *MANDAT – MAKT – MANAGEMENT. En studie av hur närdenbetschefers ledarskap konstrueras*. Göteborg 2003
193. YANG YANG *Measuring Socioeconomic Status and its Effects at Individual and Collective Levels: A Cross-Country Comparison*. Göteborg 2003
194. KNUT VOLDEN *Mediekunskap som mediekritik*. Göteborg 2003.
195. LÖTTA LAGER-NYQVIST *Att göra det man kan – en longitudinell studie av hur sju lärarstudenter utvecklar sin undervisning och formar sin lärarroll i naturvetenskap*. Göteborg 2003
196. BRITT LINDAHL *Lust att lära naturvetenskap och teknik? En longitudinell studie om vägen till gymnasiet*. Göteborg 2003
197. ANN ZETTERQVIST *Ämnesdidaktisk kompetens i evolutionsbiologi. En intervjuundersökning med no/ biologilärare*. Göteborg 2003
198. ELSIE ANDERBERG *Språkanvändningens funktion vid utveckling av kunskap om objekt*. Göteborg 2003.
199. JAN GUSTAFSSON *Integration som text, diskursiv och social praktik. En policyetnografisk fallstudie av mötet mellan skolan och förskoleklassen*. Göteborg 2003.
200. EVELYN HERMANSSON *Akademisering och professionalisering – barnmorskans utbildning i förändring*. Göteborg 2003
201. KERSTIN VON BRÖMSSON *Tolkningar, förhandlingar och tystnader. Elevers tal om religion i det mångkulturella och postkoloniala rummet*. Göteborg 2003
202. MARIANNE LINDBLAD FRIDH *Från allmänsjuksköterska till specialistsjuksköterska inom intensivvård. En studie av erfarenheter från specialistutbildningen och från den första yrkesverksamma tiden inom intensivvården*. Göteborg 2003
203. BARBRO CARLI *The Making and Breaking of a Female Culture: The History of Swedish Physical Education 'in a Different Voice'*. Göteborg 2003
204. ELISABETH DAHLBERG-LYCKHAGE *"Systems" konstruktion och mumifiering – i TV-serier och i studenters föreställningar*. Göteborg 2003
205. ULLA HELLSTRÖM MUHLI *Att överbygga perspektiv. En studie av behovsbedömningssamtal inom äldreinriktat socialt arbete*. Göteborg 2003
206. KRISTINA AHLBERG *Synvärdor. Universitetsstudenters berättelser om kvalitativa förändringar av sätt att erfara situationers mening under utbildningspraktik*. Göteborg 2004
207. JONAS IVARSSON *Renderings & Reasoning: Studying artifacts in human knowing*. Göteborg 2004
208. MADELEINE LÖWING *Matematikundervisningens konkreta gestaltning. En studie av kommunikationen lärare – elev och matematiklektionens didaktiska ramar*. Göteborg 2004
209. PIJA EKSTRÖM *Makten att definiera. En studie av hur beslutsfattare formulerar villkor för specialpedagogisk verksamhet*. Göteborg 2004
210. CARIN ROOS *Skriftspråkande döva barn. En studie om skriftspråkligt lärande i förskola och skola*. Göteborg 2004
211. JONAS LINDEROTH *Datorspelandets mening. Bortom idén om den interaktiva illusionen*. Göteborg 2004
212. ANITA WALLIN *Evolutionsteorin i klassrummet. På väg mot en ämnesdidaktisk teori för undervisning i biologisk evolution*. Göteborg 2004
213. EVA HJÖRNE *Excluding for inclusion? Negotiating school careers and identities in pupil welfare settings in the Swedish school*. Göteborg 2004
214. MARIE BLIDING *Inneslutandets och uteslutandets praktik. En studie av barns relationsarbete i skolan*. Göteborg 2004
215. LARS-ERIK JONSSON *Appropriating Technologies in Educational Practices. Studies in the Contexts of Compulsory Education, Higher Education, and Fighter Pilot Training*. Göteborg 2004
216. MIA KARLSSON *An ITi's Teacher Team as a Community of Practice*. Göteborg 2004
217. SILWA CLAESSION *Lärares levda kunskap*. Göteborg 2004
218. GUN-BRITT WÄRVIK *Ambitioner att förändra och artefaktens verkan. Gränsskapande och stabiliserande praktiker på produktionsgolvet*. Göteborg 2004

219. KARIN LUMSDEN WASS *Vuxenutbildning i omvandling. Kunskapslyftet som ett sätt att organisera förnyelse*. Göteborg 2004
220. LENA DAHL *Aminnspraktikens villkor. En intervjustudie av en grupp kvinnors föreställningar på och erfarenheter av amning*. Göteborg 2004
221. ULRIC BJÖRCK *Distributed Problem-Based Learning. Studies of a Pedagogical Model in Practice*. Göteborg 2004
222. ANNEKA KNUTSSON *"To the best of your knowledge and for the good of your neighbour". A study of traditional birth attendants in Addis Ababa, Ethiopia*. Göteborg 2004
223. MARIANNE DOVEMARK *Ansvar – flexibilitet – valfrihet. En etnografisk studie om en skola i förändring*. Göteborg 2004
224. BJÖRN HAGLUND *Traditioner i möte. En kvalitativ studie av fritidspedagogers arbete med samlingar i skolan*. Göteborg 2004
225. ANN-CHARLOTTE MÅRDSJÖ *Lärandets skiftande innebörder – uttryckta av förskollärare i vidareutbildning*. Göteborg 2005
226. INGRID GRUNDÉN *Att återerövra kroppen. En studie av livet efter en ryggmärgsskada*. Göteborg 2005
227. KARIN GUSTAFSSON & ELISABETH MELLGREN *Barns skriftspråkande – att bli en skrivande och läsande person*. Göteborg 2005
228. GUNNAR NILSSON *Att äga π. Praxinsnära studier av lärostudenters arbete med geometrilaborationer*. Göteborg 2005.
229. BENGT LINDGREN *Bild, visualitet och retande. Diskussion om bild som ett kunskapsfält inom utbildning*. Göteborg 2005
230. PETRA ANGERVALL *Jämställdhetsarbetets pedagogik. Dilemman och paradoxer i arbetet med jämställdhet på ett företag och ett universitet*. Göteborg 2005
231. LENNART MAGNUSSON *Designing a responsive support service for family carers of frail older people using ICT*. Göteborg 2005
232. MONICA REICHENBERG *Gymnasieelever samtalat kring facktexter. En studie av textsamtal med goda och svaga läsare*. Göteborg 2005
233. ULRIKA WOLFF *Characteristics and varieties of poor readers*. Göteborg 2005
234. CECILIA NIELSEN *Mellan fakticitet och projekt. Läs- och skrivsnärigheter och strävan att övervinna dem*. Göteborg 2005.
235. BERITH HEDBERG *Decision Making and Communication in Nursing Practice. Aspects of Nursing Competence*. Göteborg 2005
236. MONICA ROSÉN, EVA MYRBERG & JAN-ERIC GUSTAFSSON *Läskompetens i skolår 3 och 4. Nationell rapport från PIRLS 2001 i Sverige. The IEA Progress in International Reading Literacy Study*. Göteborg 2005
237. INGRID HENNING LOEB *Utveckling och förändring i kommunal vuxenutbildning. En yrkeshistorisk ingång med berättelser om lärarbanor*. Göteborg 2006.
238. NIKLAS PRAMLING *Minding metaphors: Using figurative language in learning to represent*. Göteborg 2006
239. KONSTANTIN KOUGIOUMITZIS *Lärarkulturer och professionskoder. En komparativ studie av idrottslärare i Sverige och Grekland*. Göteborg 2006
240. STEN BÅTH *Kvalifikation och medborgarfostran. En analys av reformtexter avseende gymnasieskolans samhällsuppdrag*. Göteborg 2006.
241. EVA MYRBERG *Fristående skolor i Sverige – Effekter på 9-10-åriga elevers läsförståelse*. Göteborg 2006
242. MARY-ANNE HOLFVE-SABEL *Attitudes towards Swedish comprehensive school. Comparisons over time and between classrooms in grade 6*. Göteborg 2006
243. CAROLINE BERGGREN *Entering Higher Education – Gender and Class Perspectives*. Göteborg 2006
244. CRISTINA THORNELL & CARL OLIVESTAM *Kulturmöte i centralafrikansk kontext med kyrkan som arena*. Göteborg 2006
245. ARVID TREEKREM *Att leda som man lär. En arbetsmiljöpedagogisk studie av toppledarens ideologier om ledarskapets taktiska potentialer*. Göteborg 2006
246. EVA GANNERUD & KARIN RÖNNERMAN *Innehåll och innebörd i lärares arbete i förskola och skola – en fallstudie ur ett genusperspektiv*. Göteborg 2006
247. JOHANNES LUNNEBLAD *Förskolan och mångfalden – en etnografisk studie på en förskola i ett multietniskt område*. Göteborg 2006
248. LISA ASP-ON SJÖ *Åtgärdsprogram – dokument eller verktyg? En fallstudie i en kommun*. Göteborg 2006
249. EVA JOHANSSON & INGRID PRAMLING SAMUELSSON *Lek och läroplan. Möten mellan barn och lärare i förskola och skola*. Göteborg 2006
250. INGER BJÖRNELOO *Innebörder av hållbar utveckling. En studie av lärares utsagor om undervisning*. Göteborg 2006
251. EVA JOHANSSON *Etiska överenskommelser i förskolebarns världar*. Göteborg 2006
252. MONICA PETERSSON *Att genusrapport på säker eller osäker mark. Hem- och konsumentkunskap ur ett könsperspektiv*. Göteborg 2007
253. INGELA OLSSON *Handlingskompetens eller inlärd hjälplöshet? Lärandeprocesser hos verkstadsindustriarbetare*. Göteborg 2007

254. HELENA PEDERSEN *The School and the Animal Other. An Ethnography of human-animal relations in education.* Göteborg 2007
255. ELIN ERIKSEN ØDEGAARD *Meningsskapning i barnehagen. Innhold og bruk av barns og voksnes samtalefortellinger.* Göteborg 2007
256. ANNA KLERFELT *Barns multimediala berättande. En länk mellan mediakultur och pedagogisk praktik.* Göteborg 2007
257. PETER ERLANDSON *Docile bodies and imaginary minds: on Schön's reflection-in-action.* Göteborg 2007
258. SONJA SHERIDAN OCH PIA WILLIAMS *Dimensioner av konstruktiv konkurrens. Konstruktiva konkurrensformer i förskola, skola och gymnasium.* Göteborg 2007
259. INGELA ANDREASSON *Elevplanen som text - om identitet, genus, makt och styrning i skolans elevdokumentation.* Göteborg 2007
- Editors: Jan-Eric Gustafsson, Annika Härenstam and Ingrid Pramling Samuelsson
260. ANN-SOFIE HOLM *Relationer i skolan. En studie av feminiteter och maskiniteter i år 9.* Göteborg 2008
261. LARS-ERIK NILSSON *But can't you see they are lying: Student moral positions and ethical practices in the wake of technological change.* Göteborg 2008
262. JOHAN HÄGGSTRÖM *Teaching systems of linear equations in Sweden and China: What is made possible to learn?* Göteborg 2008
263. GUNILLA GRANATH *Milda makter! Utvecklingsamtal och loggböcker som disciplineringstekniker.* Göteborg 2008
264. KARIN GRAHN *Flickor och pojkar i idrottens läromedel. Konstruktioner av genus i ungdomsträna-utbildningen.* Göteborg 2008.
265. PER-OLOF BENTLEY *Mathematics Teachers and Their Conceptual Models. A New Field of Research.* Göteborg 2008
266. SUSANNE GUSTAVSSON *Motstånd och mening. Innebörd i blivande lärares seminaresamtal.* Göteborg 2008
267. ANITA MATTSSON *Flexibel utbildning i praktiken. En fallstudie av pedagogiska processer i en distansutbildning med en öppen design för samarbetslärande.* Göteborg 2008
268. ANETTE EMILSON *Det önskvärda barnet. Fostran uttryckt i vardagliga kommunikationsbandlingar mellan lärare och barn i förskolan.* Göteborg 2008
269. ALLI KLAPP LEKHOLM *Grades and grade assignment: effects of student and school characteristics.* Göteborg 2008
270. ELISABETH BJÖRKLUND *Att erövra litteracitet. Små barns kommunikativa möten med berättande, bilder, text och tecken i förskolan.* Göteborg 2008
271. EVA NYBERG *Om livets kontinuitet. Undervisning och lärande om växters och djurs livscykel - en fallstudie i årskurs 5.* Göteborg 2008
272. CANCELLED
273. ANITA NORLUND *Kritisk saksprövs läsning i gymnasieskolan. Didaktiska perspektiv på läroböcker, lärare och nationella prov.* Göteborg 2009
274. AGNETA SIMEONSDOTTER SVENSSON *Den pedagogiska samlingsen i förskoleklassen. Barns olika sätt att erfara och hantera svårigheter.* Göteborg 2009
275. ANITA ERIKSSON *Om teori och praktik i lärarutbildningen. En etnografisk och diskursanalytisk studie.* Göteborg 2009
276. MARIA HJALMARSSON *Lärarprofessionens genusordning. En studie av lärares uppfattningar om arbetsuppgifter, kompetens och förväntningar.* Göteborg 2009.
277. ANNE DRAGEMARK OSCARSON *Self-Assessment of Writing in Learning English as a Foreign Language. A Study at the Upper Secondary School Level.* Göteborg 2009
278. ANNIKA LANTZ-ANDERSSON *Framing in Educational Practices. Learning Activity, Digital Technology and the Logic of Situated Action.* Göteborg 2009
279. RAUNI KARLSSON *Demokratiska värden i förskolebarns vardag.* Göteborg 2009
280. ELISABETH FRANK *Läsförmågan bland 9-10-åringar. Betydelsen av skolklimat, hem- och skolsamverkan, lärarkompetens och elevers bembakgrund.* Göteborg 2009
281. MONICA JOHANSSON *Anpassning och motstånd. En etnografisk studie av gymnasieelevers institutionella identitetsskapande.* Göteborg 2009
282. MONA NILSEN *Food for Thought. Communication and the transformation of work experience in web-based in-service training.* Göteborg 2009
283. INGA WERNERSSON (RED) *Genus i förskola och skola. Förändringar i policy, perspektiv och praktik.* Göteborg 2009
284. SONJA SHERIDAN, INGRID PRAMLING SAMUELSSON & EVA JOHANSSON (RED) *Barns tidiga lärande. En tvärsnittstudie om förskolan som miljö för barns lärande.* Göteborg 2009
285. MARIE HJALMARSSON *Loyalitet och motstånd - anställdas agerande i ett föränderligt hemtjänstarbete.* Göteborg 2009.

286. ANETTE OLIN *Skolans mötespraktik - en studie om skolutveckling genom yrkesverksammas förståelse.* Göteborg 2009

287. MIRELLA FORSBERG AHLCRONA *Handdockans kommunikativa potential som medierande redskap i förskolan.* Göteborg 2009

288. CLAS OLANDER *Towards an interlanguage of biological evolution: Exploring students' talk and writing as an arena for sense-making.* Göteborg 2010

Editors: Jan-Eric Gustafsson, Åke Ingerman and Ingrid Pramling Samuelsson

289. PETER HASSELSKOG *Slöjdlärares förhållningsätt i undervisningen.* Göteborg 2010

290. HILLEVI PRELL *Promoting dietary change. Intervening in school and recognizing health messages in commercials.* Göteborg 2010

291. DAVOUD MASOUMI *Quality Within E-learning in a Cultural Context. The case of Iran.* Göteborg 2010

292. YLVA ODENBRING *Kramar, kategoriseringar och hjälpföräknar. Könskonstruktioner i interaktion i förskola, förskoleklass och skolår ett.* Göteborg 2010

293. ANGELIKA KULLBERG *What is taught and what is learned. Professional insights gained and shared by teachers of mathematics.* Göteborg 2010

294. TORGEIR ALVESTAD *Barnebagens relasjonelle verden - små barn som kompetente aktörer i produktive forhandlinger.* Göteborg 2010

295. SYLVI VIGMO *New spaces for Language Learning. A study of student interaction in media production in English.* Göteborg 2010

296. CAROLINE RUNESDOTTER *I otakt med tiden? Folkbüskolorna i ett föränderligt fält.* Göteborg 2010

297. BIRGITTA KULLBERG *En etnografisk studie i en thailändsk grundskola på en ö i södra Thailand. I sökandet efter en framtid då nuet har nog av sitt.* Göteborg 2010

298. GUSTAV LYMER *The work of critique in architectural education.* Göteborg 2010

299. ANETTE HELLMAN *Kan Batman vara rosa? Förhandlingar om pojkeighet och normalitet på en förskola.* Göteborg 2010

300. ANNIKA BERGVIKEN-RENSFELDT *Opening higher education. Discursive transformations of distance and higher education government.* Göteborg 2010

301. GETAHUN YACOB ABRAHAM *Education for Democracy? Life Orientation: Lessons on Leadership Qualities and Voting in South African Comprehensive Schools.* Göteborg 2010

302. LENA SJÖBERG *Bäst i klassen? Lärare och elever i svenska och europeiska policytexter.* Göteborg 2011

303. ANNA POST *Nordic stakeholders and sustainable catering.* Göteborg 2011

304. CECILIA KILHAMN *Making Sense of Negative Numbers.* Göteborg 2011

305. ALLAN SVENSSON (RED) *Utvärdering Genom Uppföljning. Longitudinell individforskning under ett halvsekel.* Göteborg 2011

306. NADJA CARLSSON *I kamp med skriftspråket. Vuxenstudierande med läs- och skrivsvårigheter i ett livsvärldsperspektiv.* Göteborg 2011

307. AUD TORILL MELAND *Ansvar for egen læring. Intensjoner og realiteter ved en norsk videregående skole.* Göteborg 2011

308. EVA NYBERG *Folkebildung för demokrati. Colombianska kvinnors perspektiv på kunskap som förändringskraft.* Göteborg 2011

309. SUSANNE THULIN *Lärares tal och barns nyfikenhet. Kommunikation om naturvetenskapliga innehåll i förskolan.* Göteborg 2011

310. LENA FRIDLUND *Interkulturell undervisning – ett pedagogiskt dilemma. Talet om undervisning i svenska som andraspråk och i förberedelseklass.* Göteborg 2011

311. TARJA ALATALO *Skicklig läs- och skrivundervisning i åk 1-3. Om lärares möjligheter och hinder.* Göteborg 2011

312. LISE-LOTTE BJERVÅS *Samtal om barn och pedagogisk dokumentation som bedömningspraktik i förskolan. En diskursanalys.* Göteborg 2011

313. ÅSE HANSSON *Ansvar för matematiklärande. Effekter av undervisningsansvar i det flerspråkiga klassrummet.* Göteborg 2011

314. MARIA REIS *Att ordna, från ordning till ordning. Yngre förskolebarns matematiserande.* Göteborg 2011

315. BENJAMIN KNUTSSON *Curriculum in the Era of Global Development – Historical Legacies and Contemporary Approaches.* Göteborg 2011

316. EVA WEST *Undervisning och lärande i naturvetenskap. Elevers lärande i relation till en forskningsbaserad undervisning om ljud, hörsel och hälsa.* Göteborg 2011

317. SIGNILD RISENFORS *Gymnasieungdomars livstolkande.* Göteborg 2011

318. EVA JOHANSSON & DONNA BERTHELSEN (Ed.) *Spaces for Solidarity and Individualism in Educational Contexts.* Göteborg 2012

319. ALASTAIR HENRY *L3 Motivation.* Göteborg 2012

320. ANN PARINDER *Ungdomars matral – erfarenheter, visioner och miljöargument i eget busbål.* Göteborg 2012

321. ANNE KULTTI *Flerspråkiga barn i förskolan: Villkor för deltagande och lärande.* Göteborg 2012

322. BO-LENNART EKSTRÖM *Kontroversen om D.A.M.P. En kontroversstudie av vetenskapligt gränsarbete och översättning mellan olika kunskapsparadigm*. Göteborg 2012
323. MUN LING LO *Variation Theory and the Improvement of Teaching and Learning*. Göteborg 2012
324. ULLA ANDRÉN *Self-awareness and self-knowledge in professions. Something we are or a skill we learn*. Göteborg 2012
325. KERSTIN SIGNERT *Variation och invarians i Maria Montessoris sinnesstränande materiel*. Göteborg 2012
326. INGEMAR GERRBO *Idén om en skola för alla och specialpedagogisk organisering i praktiken*. Göteborg 2012
327. PATRIK LILJA *Contextualizing inquiry. Negotiations of tasks, tools and actions in an upper secondary classroom*. Göteborg 2012
328. STEFAN JOHANSSON *On the Validity of Reading Assessments: Relationships Between Teacher Judgements, External Tests and Pupil Self-assessments*. Göteborg 2013
329. STEFAN PETTERSSON *Nutrition in Olympic Combat Sports. Elite athletes' dietary intake, hydration status and experiences of weight regulation*. Göteborg 2013
330. LINDA BRADLEY *Language learning and technology – student activities in web-based environments*. Göteborg 2013
331. KALLE JONASSON *Sport Has Never Been Modern*. Göteborg 2013
332. MONICA HARALDSSON STRÄNG *Yngre elevers lärande av natur. En studie av kommunikation om modeller i institutionella kontexter*. Göteborg 2013
333. ANN VALENTIN KVIST *Immigrant Groups and Cognitive Tests – Validity Issues in Relation to Vocational Training*. Göteborg 2013
334. ULRIKA BENNERSTEDT *Knowledge at play. Studies of games as members' matters*. Göteborg 2013
335. EVA ÄRLEMALM-HAGSÉR *Engagerade i världens bästa? Lärande för hållbarhet i förskolan*. Göteborg 2013
336. ANNA-KARIN WYNDHAMN *Tänka fritt, tänka rätt. En studie om värdeöverföring och kritiskt tänkande i gymnasieskolans undervisning*. Göteborg 2013
337. LENA TYRÉN *"Vi får ju inte riktigt förutsättningarna för att genomföra det som vi vill." En studie om lärares möjligheter och hinder till förändring och förbättring i praktiken*. Göteborg 2013
338. ANNIKA LILJA *Förtroendefulla relationer mellan lärare och elever*. Göteborg 2013
339. MAGNUS LEVINSSON *Evidens och existens. Evidensbaserad undervisning i ljuset av lärares erfarenheter*. Göteborg 2013
340. ANNELI SCHWARTZ *Pedagogik, plats och prestationer. En etnografisk studie om en skola i förorten*. Göteborg 2013
341. ELISABET ÖHRN och LISBETH LUNDAHL (red) *Kön och karriär i akademien. En studie inom det utbildningsvetenskapliga fältet*. Göteborg 2013
342. RICHARD BALDWIN *Changing practice by reform. The recontextualisation of the Bologna process in teacher education*. Göteborg 2013
343. AGNETA JONSSON *Att skapa läroplan för de yngsta barnen i förskolan. Barns perspektiv och nuets didaktik*. Göteborg 2013
344. MARIA MAGNUSSON *Skylla med kunskap. En studie av hur barn urskiffer grafiska symboler i hem och förskola*. Göteborg 2013
345. ANNA-LENA LILLIESTAM *Aktör och struktur i historieundervisning. Om utveckling av elevers historiska resonering*. Göteborg 2013
346. KRISTOFFER LARSSON *Kritiskt tänkande i grundskolans samhällskunskap. En fenomenografisk studie om manifesterat kritiskt tänkande i samhällskunskap hos elever i årskurs 9*. Göteborg 2013
347. INGA WERNERSSON och INGEMAR GERRBO (red) *Differentieringens janusansikte. En antologi från Institutionen för pedagogik och specialpedagogik vid Göteborgs universitet*. Göteborg 2013
348. LILL LANGELOTZ *Vad gör en skicklig lärare? En studie om kollegial handledning som utvecklingspraktik*. Göteborg 2014
349. STEINGERDUR OLAFSDOTTIR *Television and food in the lives of young children*. Göteborg 2014
350. ANNA-CARIN RAMSTEN *Kunskaper som byggde folkbrevet. En fallstudie av förutsättningar för lärande vid teknikskiften inom processindustrin*. Göteborg 2014
351. ANNA-CARIN BREDMAR *Lärares arbetsglädje. Betydelsen av emotionell närvaro i det pedagogiska arbetet*. Göteborg 2014
352. ZAHRA BAYATI *"den Andre" i lärarutbildningen. En studie om den rasifierade svenska studentens villkor i globaliseringsens tid*. Göteborg 2014
353. ANDERS EKLÖF *Project work, independence and critical thinking*. Göteborg 2014
354. EVA WENNÅS BRANTE *Möte med multimodalt material. Vilken roll spelar dyslexi för uppfattandet av text och bild?* Göteborg 2014
355. MAGNUS FERRY *Idrottsprofilerad utbildning – i spåren av en avreglerad skola*. Göteborg 2014

Editors: Jan-Eric Gustafsson, Åke Ingerman and Pia Williams

- 356 CECILIA THORSEN *Dimensionality and Predictive validity of school grades: The relative influence of cognitive and social-behavioral aspects.* Göteborg 2014
- 357 ANN-MARIE ERIKSSON *Formulating knowledge. Engaging with issues of sustainable development through academic writing in engineering education.* Göteborg 2014
- 358 PÅR RYLANDER *Tränares makt över spelare i lagidrotter: Sett ur French och Ravens maktbasteori.* Göteborg 2014
- 359 PERNILLA ANDERSSON VARGA *Skrivundervisning i gymnastiekolan. Svenskämnets roll i den sociala reproduktionen.* Göteborg 2014
- 360 GUNNAR HYLTEGREN *Vaghet och vanmakt - 20 år med kunskapskrav i den svenska skolan.* Göteborg 2014
- 361 MARIE HEDBERG *Idrotten sätter agendan. En studie av Riksidsrottsgymnastetränarnas handlande utifrån sitt dubbla uppdrag.* Göteborg 2014
- 362 KARI-ANNE JØRGENSEN *What is going on out there? - What does it mean for children's experiences when the kindergarten is moving their everyday activities into the nature - landscapes and its places?* Göteborg 2014
- 363 ELISABET ÖHRN och ANN-SOFIE HOLM (red) *All lyckas i skolan. Om skolprestationer och kön i olika undervisningspraktiker.* Göteborg 2014
- 364 ILONA RINNE *Pedagogisk takt i betygssamtal. En fenomenologisk hermeneutisk studie av gymnasielärares och elevers förståelse av betyg.* Göteborg 2014
- 365 MIRANDA ROCKSÉN *Reasoning in a Science Classroom.* Göteborg 2015
- 366 ANN-CHARLOTTE BIVALL *Helpdesking: Knowing and learning in IT support practices.* Göteborg 2015
- 367 BIRGITTA BERNE *Naturvetenskap möter etik. En klassrumsstudie av elevers diskussioner om samhällsfrågor relaterade till bioteknik.* Göteborg 2015
- 368 AIRI BIGSTEN *Fostran i förskolan.* Göteborg 2015
- 369 MARITA CRONQVIST *Yrkesetik i lärarutbildning - en balanskonst.* Göteborg 2015
- 370 MARITA LUNDSTRÖM *Förskolebarns strävanden att kommunicera matematik.* Göteborg 2015
- 371 KRISTINA LANÅ *Makt, kön och diskurser. En etnografisk studie om elevers aktörskap och positioneringar i undervisningen.* Göteborg 2015
- 372 MONICA NYVALLER *Pedagogisk utveckling genom kollegial granskning: Fallet Lärande Besök utifrån aktör-nätverksteori.* Göteborg 2015
- 373 GLENN ØVREVIK KJERLAND *Å lære å underrise i kroppøving. Design for utvikling av teorbaseret undervisning og kritisk refleksjon i kroppøvingslærerutdanningen.* Göteborg 2015
- 374 CATARINA ECONOMOU *"I svenska två vågar jag prata mer och så". En didaktisk studie om skolämnet svenska som andraspråk.* Göteborg 2015
- 375 ANDREAS OTTEMO *Kön, kropp, begär och teknik: Passion och instrumentalitet på två tekniska högskoleprogram.* Göteborg 2015
- 376 SHRUTI TANEJA JOHANSSON *Autism-in-context. An investigation of schooling of children with a diagnosis of autism in urban India.* Göteborg 2015
- 377 JAANA NEHEZ *Rektorers praktiker i möte med utvecklingsarbete. Möjligheter och hinder för planerad förändring.* Göteborg 2015
- 378 OSA LUNDBERG *Mind the Gap – Ethnography about cultural reproduction of difference and disadvantage in urban education.* Göteborg 2015
- 379 KARIN LAGER *I spänningsfältet mellan kontroll och utveckling. En polycystudie av systematiskt kvalitetsarbete i kommunen, förskolan och fritidsbarnet.* Göteborg 2015
- 380 MIKAELA ÅBERG *Doing Project Work. The Interactional Organization of Tasks, Resources, and Instructions.* Göteborg 2015
- 381 ANN-LOUISE LJUNGBLAD *Takt och hållning - en relationell studie om det oberäknliga i matematikundervisningen.* Göteborg 2016
- 382 LINN HÄMAN *Extrem jakt på hälsa. En explorativ studie om ortorexia nervosa.* Göteborg 2016
- 383 EVA OLSSON *On the impact of extramural English and CLIL on productive vocabulary.* Göteborg 2016
- 384 JENNIE SIVENBRING *I den betraktades ögon. Ungdomar om bedömning i skolan.* Göteborg 2016
- 385 PERNILLA LAGERLÖF *Musical play. Children interacting with and around music technology.* Göteborg 2016
- 386 SUSANNE MECKBACH *Mästarcoacherna. Att bli, vara och utvecklas som tränare inom svensk elitfotboll.* Göteborg 2016
- 387 LISBETH GYLLANDER TORKILDSEN *Bedömning som gemensam angelägenhet – enkelt i retoriken, svårare i praktiken. Elevers och lärares förståelse och erfarenheter.* Göteborg 2016
- 388 cancelled
- 389 PERNILLA HEDSTRÖM *Hälsocoach i skolan. En utvärderande fallstudie av en hälsöfrämjande intervention.* Göteborg 2016

- Editors: Åke Ingerman, Pia Williams and Elisabet Öhrn
- 390 JONNA LARSSON *När fysik blir lärområde i förskolan*. Göteborg 2016
- 391 EVA M JOHANSSON *Det motsägelsefulla bedömningsuppdraget. En etnografisk studie om bedömning i förskolekontext*. Göteborg 2016
- 392 MADELEINE LÖWING *Diamant – diagnoser i matematik. Ett kartläggningsmaterial baserat på didaktisk ämnesanalys*. Göteborg 2016
- 393 JAN BLOMGREN *Den svärfångade motivationen: elever i en digitaliserad lärmiljö*. Göteborg 2016
- 394 DAVID CARLSSON *Vad är religionslärares kunskap? En diskursanalys av trepartssamtal i lärarutbildningen*. Göteborg 2017
- 395 EMMA EDSTRAND *Learning to reason in environmental education: Digital tools, access points to knowledge and science literacy*. Göteborg 2017
- 396 KATHARINA DAHLBÄCK *Svenskämnets estetiska dimensioner - - i klassrum, kursplaner och lärares uppfattningar*. Göteborg 2017
- 397 K GABRIELLA THORELL *Framåt marsch! – Ridlärarrollen från dåtid till samtid med perspektiv på framtid*. Göteborg 2017
- 398 RIMMA NYMAN *Interest and Engagement: Perspectives on Mathematics in the Classroom*. Göteborg 2017
- 399 ANNIKA HELLMAN *Visuella möjlighetsrum. Gymnasieelevers subjektsskapande i bild och medieundervisning*. Göteborg 2017
- 400 OLA STRANDLER *Performativa lärarpraktiker*. Göteborg 2017
- 401 AIMEE HALEY *Geographical Mobility of the Tertiary Educated – Perspectives from Education and Social Space*. Göteborg 2017
- 402 MALIN SVENSSON *Hoppet om en framtidsplats. Asylsökande barn i den svenska skolan*. Göteborg 2017
- 403 CATARINA ANDISHMAND *Fritidshem eller servicehem? En etnografisk studie av fritidshem i tre socioekonomiskt skilda områden*. Göteborg 2017
- 404 MONICA VIKNER STAFBERG *Om lärarblivande. En livsvärldsfenomenologisk studie av bildningsgångar in i läraryrket*. Göteborg 2017
- 405 ANGELICA SIMONSSON *Sexualitet i klassrummet. Språkundervisning, elevsubjektivitet och heteronormativitet*. Göteborg 2017
- 406 ELIAS JOHANNESSON *The Dynamic Development of Cognitive and Socioemotional Traits and Their Effects on School Grades and Risk of Unemployment*. Göteborg 2017
- 407 EVA BORGFELDT *"Det kan vara svårt att förklara på rader". Perspektiv på analys och bedömning av multimodal textproduktion i årskurs 3*. Göteborg 2017
- 408 GÉRALDINE FAUVILLE *Digital technologies as support for learning about the marine environment. Steps toward ocean literacy*. Göteborg 2018
- 409 CHARLOTT SELLEBERG *Training to become a master mariner in a simulator-based environment: The instructors' contributions to professional learning*. Göteborg 2018
- 410 TUULA MAUNULA *Students' and Teachers' Jointly Constituted Learning Opportunities. The Case of Linear Equations*. Göteborg 2018
- 411 EMMALEE GISSLEVIK *Education for Sustainable Food Consumption in Home and Consumer Studies*. Göteborg 2018
- 412 FREDRIK ZIMMERMAN *Det tillåtande och det begränsande. En studie om pojkars syn på studier och ungdomarnas normer kring maskulinitet*. Göteborg 2018
- 413 CHRISTER MATTSSON *Extremisten i klassrummet. Perspektiv på skolans förväntade ansvar att förhindra framtida terrorism*. Göteborg 2018
- 414 HELENA WALLSTRÖM *Gymnasielärares mentorshandlingar. En verksamhetsteoretisk studie om lärararbete i förändring*. Göteborg 2018
- 415 LENA ECKERHOLM *Lärarperspektiv på läsförståelse. En intervjustudie om undervisning i årskurs 4-6*. Göteborg 2018
- 416 CHRISTOPHER HOLMBERG *Food, body weight, and health among adolescents in the digital age: An explorative study from a health promotion perspective*. Göteborg 2018
- 417 MAGNUS KARLSSON *Moraliskt arbete i förskolan. Regler och moralisk ordning i barn-barn och vuxen-barn interaktion*. Göteborg 2018
- 418 ANDREAS FRÖBERG *Physical Activity among Adolescents in a Swedish Multicultural Area. An Empowerment-Based Health Promotion School Intervention*. Göteborg 2018
- 419 EWA SKANTZ ÅBERG *Children's collaborative technology-mediated story making. Instructional challenges in early childhood education*. Göteborg 2018
- 420 PER NORDÉN *Regnbågsungar: Familj, utbildning, fritid*. Göteborg 2018
- 421 JENNY RENDAHL *Vem och vad kan man låta på? Ungdomars förhållningssätt till budskap om mat och ätande utifrån ett forskarintiterat rollspel*. Göteborg 2018
- 422 MARTINA WYSZYNSKA JOHANSSON *Student experience of vocational becoming in upper secondary vocational education and training. Navigating by feedback*. Göteborg 2018
- 423 MALIN NILSEN *Barns och lärares aktiviteter med datorplattor och appar i förskolan*. Göteborg 2018

- 424 LINDA BORGER *Investigating and Validating Spoken Interactional Competence – Rater Perspectives on a Swedish National Test of English*. Göteborg 2018
- 425 ANNA-MARIA FJELLMAN *School choice, space and the geography of marketization – Analyses of educational restructuring in upper secondary education in Sweden*. Göteborg 2019
- 426 ANNELI BERGNELL *Med kroppen som illustration: Hur förskolebarn prat-skapar naturvetenskap med hjälp av multimodala och kroppsförankrade förklaringsar*. Göteborg 2019
- 427 ANNE SOLLI *Handling socio-scientific controversy: Students' reasoning through digital inquiry*. Göteborg 2019
- 428 MARTIN GÖTHBERG *Interacting - coordinating text understanding in a student theatre production*. Göteborg 2019
- 429 SUSANNE STRÖMBERG JÄMSVI *Unpacking dominant discourses in higher education language policy*. Göteborg 2019
- 430 KURT WICKE *Läroböcker, demokrati och medborgarskap. Konstruktioner i läroböcker i samhällskunskap för gymnasiet*. Göteborg 2019
- 431 KATARINA SAMUELSSON *Teachers' Work in Times of Restructuring. On Contextual Influences for Collegiality and Professionality*. Göteborg 2019
- 432 HELÉNE BERGENTOFT *Lärande av rörelseförmåga i idrott och hälsa ur ett praktikutvecklande perspektiv*. Göteborg 2019
- 433 JANNA MEYER-BEINING *Assessing writers, assessing writing: a dialogical study of grade delivery in Swedish higher education*. Göteborg 2019
- 434 DAN FRANSSON *Game demands and fatigue profiles in elite football – an individual approach -Implications of training and recovery strategies*. Göteborg 2019
- 435 ELIN ARVIDSON *Physiological responses to acute physical and psychosocial stress – relation to aerobic capacity and exercise training*. Göteborg 2019
- 436 SUSANNE STAF *Skriva historia – literacyförväntningar och elevtexter i historieämnet på mellan- och högstadiet*. Göteborg 2019
- 437 VERONICA SÜLAU *Vad händer i lärares kollegiala samtalspraktik? En studie av mötet mellan en nationell kompetensutvecklingsinsats och en lokal fortbildningspraktik*. Göteborg 2019
- 438 MARIA OHLIN *How to Make Bicycling Safer – Identification and Prevention of Serious Injuries among Bicyclists*. Göteborg 2019
- 439 LINUS JONSSON *An empowerment-based school physical activity intervention with adolescents in a disadvantaged community: A transformative mixed methods investigation*. Göteborg 2019
- 440 ELIN NORDENSTRÖM *Feedback and instructional guidance in healthcare simulation debriefings*. Göteborg 2019
- 441 KATEŘINA ČERNÁ *Nurses' work practice in chronic care: knowing and learning in the context of patients' self-monitoring data*. Göteborg 2019
- 442 MARGARETHA HÄGGSTRÖM *Estetiska erfarenheter i naturmöten. En fenomenologisk studie av upplevelser av skog, växtiligbet och undervisning*. Göteborg 2020
- 443 PANAGIOTA NASIOPOULOU *The professional preschool teacher under conditions of change – competence and intentions in pedagogical practises*. Göteborg 2020
- 444 ANNA TOROPOVA *Teachers meeting the challenges of the Swedish school system. Agents within boundaries*. Göteborg 2020
- 446 ULF RYBERG *Att urskilja grafiska aspekter av derivata – hur elevernas möjligheter påverkas av innehållets behandling i undervisningen*. Göteborg 2020
- 447 KASSAHUN WELDEMARIAM *Reconfiguring Environmental Sustainability in Early Childhood Education: a Postanthropocentric Approach*. Göteborg 2020
- 448 ANNE KJELLSDOTTER *Didactical Considerations in the Digitalized Classroom*. Göteborg 2020
- 449 CARINA PETERSON *Val, omröstning, styrning. En etnografisk studie om intentioner med, villkor för och utfall av barns inflytande i förskolan*. Göteborg 2020
- 450 LOTTA WEDMAN *The concept concept in mathematics education: A concept analysis*. Göteborg 2020
- 451 MARLENE SJÖBERG *Samtal om undervisning i naturvetenskap. Ämnesdidaktisk kollegial utveckling i lärarutbildning och lärarprofession*. Göteborg 2020
- 452 LENNART SVENSSON *Kontextuell analys – En forskningsmetodologi och forskningsansats*. Göteborg 2020
- 453 JOHN DOHLSTEN *Vad möjliggör och begränsar en hållbar elitfridrott? Aktionsforskning i elitidrottspraktiker inom Göteborgs friidrottsförbund*. Göteborg 2020
- 454 LENA SOTEVIK *Barbiebröllop och bomohundar. Barn och barndomar i relation till queerhet och (hetero)normativa livslinjer*. Göteborg 2020.
- 455 FRIDA SIEKKINEN *Att vara och inte vara. Eleverpositioner(ingar) i spänningsfältet mellan svenska och svenska som andraspråk*. Göteborg 2021.

- 456 ANN-CHARLOTT WANK *Meningsskapande samtal. En studie om barns meningsskapande med fokus på processer och innehåll relaterat till förskolans praktik.* Göteborg 2021.
- 457 ANDREAS LUNDBERG ZACHRISSON *Overuse injuries in Swedish elite athletics. Incidence, occurrence, athlete availability, and risk factors.* Göteborg 2021.
- 458 ANNA NORRSTRÖM *Samtal under lärarlagsmöten. Diskursorienteringar i den professionella praktiken.* Göteborg 2021.
- 459 JOHANNA MELLÉN *Stability and Change. Policy, options, and choice in Swedish upper secondary education.* Göteborg 2021.
- 460 JONATAN JUNGMALM *Running-related injuries among recreational runners. How many, who, and why?* Göteborg 2021.
- 461 ELISABETH OHLSSON *Den synliggjorda vokabulären och praktiken. Gymnastelevers akademiska skrivande på svenska.* Göteborg 2021.
- 462 VICTORIA ROLFE *Exploring socioeconomic inequality in educational opportunity and outcomes in Sweden and beyond.* Göteborg 2021.
- 463 JONAS LINDBÄCK *Värsta bästa skolan. Om unga i förorten och segregationen i skolan.* Göteborg 2021.

Editors: Christel Larsson, Elisabeth Öhrn, Pia Williams

- 464 ANNE-MARIE CEDERQVIST *Seeing the parts, understanding the whole. A technology education perspective on teaching and learning in processes of analysing and designing programmed technological solutions.* Göteborg 2021.
- 465 MARIE GRICE *Epistemic beliefs and conceptions of competence in education for sustainable development.* Göteborg 2021.

466 KRISTINA HUNEHÄLL BERNDTSSON *Digitala sexuella trakasserier i skolan: Elevperspektiv på sexting, utsatthet och jämställdhet.* Göteborg 2022.

Editors: Christel Larsson, Elisabeth Öhrn, Pia Williams och Olof Franck

- 467 STINA JERDBORG *Learning Principalship: Becoming a Principal in a Swedish Context. A study of Principals in Education and Practice.* Göteborg 2022.
- 468 ALEXANDRA SÖDERMAN *Digital studentkultur – om slutna grupper på Facebook som icke-formell arena i högre utbildning.* Göteborg 2022.
469. OLA HENRICSSON *"Som att hålla tiden i sin hand" – Didaktiskt perspektiv på muntligt berättande.* Göteborg 2022.

- 470 ERIKA MAJOROS *Linking recent and older IEA studies on mathematics and science.* Göteborg 2022.
- 471 JENNY SVANTESON WESTER *Teaching and learning mathematics with integrated small-group discussions. A learning study about scaling geometric figures.* Göteborg 2022.
- 472 JASMINE BYLUND *Everyday Language Practices and the Interplay of Ideologies, Investment and Identities. Language Use and Dispositions among Young Adolescents in Multilingual Urban Settings in Sweden.* Göteborg 2022.
- 473 AGNETA PIHL *Children retelling stories. Responding, reshaping, and remembering in early childhood education and care.* Göteborg 2022.
- 474 KATARINA NILFYR *Interaktionsmönster, social anpassning och emotioner i förskolan – En mikrosociologisk studie av interaktion mellan förskollärare och barn i målorienterade aktiviteter.* Göteborg 2022
- 475 LEAH NATASHA GLASSOW *Teacher sorting and the opportunity gap. A cross-national investigation of institutional differentiation and educational equity.* Göteborg 2022
- 476 ÅSA ANDERSSON *Sustainable inclusion without sustainability. Working with equal participation and unforeseen movement in physical education, sports, and research.* Göteborg 2023

477 INGELA FINNDAHL *Young students' Language Choice in Swedish compulsory school – expectations, learning and assessment.* Göteborg 2023

478 MIKAEL R KARLSSON *Skolförändring, reformer och professionella villkor – en etnografisk studie.* Göteborg 2023

479 LINUS BYLUND *Differentiation, didactics and inequality. How rich and poor populations are educated for sustainability.* Göteborg 2023

480 JONATAN FRIDOLFSSON *Statistical advancements in analyzing accelerometer-measured physical activity intensity* Göteborg 2023

481 OLA FLENNEGÅRD *Uppdrag: Historia och demokrati Perspektiv på studieresor till Förintelsens minnesplatser.* Göteborg 2023

482 MALIN BRÄNNSTRÖM *Mellan osynlighet och avvikelse – nyanlända elever med kort skolbakgrund i grundskolans senare årskurser.* Göteborg 2023

483 EMELIE STAVHOLM *Teacher professional learning in response to contemporary challenges in early childhood education and care.* Göteborg 2024

484 TANYA K OSBORNE: *Unicorns in Moderation Gender and Epistemology on Stack Overflow*. Göteborg 2024

485 DIMITRIOS PAPADOPOULOS: *Individualising processes in adult education: The case of Swedish for immigrants (SFI)*. Göteborg 2024

486 ANNA-LENA BORG: *Trygga och otrygga platser En etnografisk studie om våld och utsatthet bland barn i fritidshem*. Göteborg 2024

487 PETER JOHANNESSEN: *Lärares lärande i gränslandet mellan skolans och vetenskapens praktiker. Aktionsforskning som socialt lärande*. Göteborg 2024

Editors: Christel Larsson, Pia Williams and Olof Franck

488 LEA ELDSTÅHL-AHRENS: *Learning to argue in primary school: A sociocultural study of group discussions with argumentative tasks*. Göteborg 2024

489 YI DING: *The Self in the School Context: Mathematics Self-concept and Self-efficacy in PISA*. Göteborg 2024

490 CLARA PALM: *Skrivundervisning i svenska som andraspråk inom vuxenutbildning*. Göteborg 2024

491 PANTEA RINNEMAA: *Reading and learning from civics textbooks: exploring challenges and opportunities from students' and teachers' perspective*. Göteborg 2024

492 ALENA SEREDKO: *Doing knowledge@scale: Sociomaterial Practices and Professional Learning of Software Developers on Stack Overflow*. Göteborg 2024

493 SOLVEIG E.S. HAUSKEN-SUTTER: *Interdisciplinary research and youth sport injury. Developing methodological insights*. Göteborg 2024

494 MARINA KARLSSON: *The Quality Dialogue. An activity theoretical study on systematic quality work in a municipal preschool administration*. Göteborg 2024

495 ANNA L.V. LUNDBERG: *Att lära om statisk och dynamisk proportionalitet – En studie av den didaktiska transpositionen av svenska matematikuppgifter med proportionalitet*. Göteborg 2024

496 HADIL ELSAYED: *Health Promotion in Swedish schools: Navigating Institutional, Social and Professional Landscapes*. Göteborg 2024

497 NATALIE DAVET: *Generationsmöters ambivalenser. Kritiska perspektiv på ålder, tid och rum*. Göteborg 2024

498 SOFIJE SHENGJERGJI: *Play-Responsive Teaching, Navigating Semiotic Repertoires and Digital Technologies in Early Childhood Education and Care*. Göteborg 2025

499 JULIA WANSELIUS: *Estimating added and free sugars intake in Swedish adolescents - methods, food sources, nutritional implications, and potential food label impact*. Göteborg 2025

500 MARI LINDSTRÖM: *Teachers' Professional Competence and Working Conditions in Swedish Schools. Relationships with student achievement*. Göteborg 2025

Editors: Stefan Johansson, Olof Franck, Christel Larsson and Pia Williams

501 MARI WOLLMAR: *Opportunities and challenges with the shift to climate-adapted food consumption. Balancing nutrition, climate impact, and acceptance in public and private meals*. Göteborg 2025

502 LENA ASP: *Does teaching quality matter for student learning outcomes? A student perspective of a mathematics classroom*. Göteborg 2025

503 CATHRINE SJÖLUND ÅHSBERG: *Vad är viktig historia? Att utforska, problematisera, utveckla och synliggöra tankekedskaper historisk signifikans*. Göteborg 2025

504 MAGGIE O'NEILL: *Educational work beyond carceral logics—Stereoscopic engagements with educational philosophy and abolitionism*. Göteborg 2025

505 JONNA KALLASTE HÅKANSSON: *Towards an animal standpoint in school? Critical Animal Pedagogy as Sustainability Education*. Göteborg 2025

506 JESSICA RAHM: *Att kommunicera historia. Språkliga resurser och kunskapsverbjudanden i högstaadiets historieundervisning*. Göteborg 2025

Editors: Stefan Johansson, Olof Franck, Christel Larsson and Karin Lager

507 JONAS JOHANSSON: *Det stillasittande hotet - En studie om hur policyaktörer, fackliga tidskrifter och personal i fritidshem konstruerar barns fysiska aktivitet*. Göteborg 2025

508 JONAS UDD: *SENCOs' Agency in Swedish Upper Secondary Schools. A lifeworld phenomenological study of how Special Educational Needs Coordinators navigate and manage their everyday worklife*. Göteborg 2025

509 SARA ANDERSSON: *Policyarbete i fritidens gränsland: Om förebyggande insatser för barn och unga i den urbana periferin*. Göteborg 2025

510 LINNEA ROSENGREN: *Rektorers arbete i osäkra tider - En aktör-nätverksstudie*. Göteborg 2025

511 ELPIS GRAMMATIKOPOULOU: *Paper and Digital Reading Assessment: Exploring aspects of validity using PIRLS and ePIRLS*. Göteborg 2026

512 DEBORAH ELIN SIEBECKE: *Feeling Well, Doing Well? Analysis of the Relationship between Well-Being and Academic Resilience in Sweden*. Göteborg 2026

513 ISABELLE MULLKERRINS: *Dietary intake, nutritional status, and food literacy competencies among youth adhering to vegan, lacto-ovo-vegetarian, pescatarian or omnivorous diets in Sweden*. Göteborg 2026

514 LOUISE HÅRD: *Subject-Integrated Food Education for Food-Related Learning in Early Primary School*. Göteborg 2026



What we learn about food early in life can shape our health and well-being, as well as our impact on the environment. This thesis explores subject-integrated food education and how food can be used as a pedagogical tool for learning in early primary school. In a collaborative design process with teachers, new ways of integrating food into different school subjects were developed and implemented in the early years of compulsory school (for students aged 6–9 years). The findings show that food, as a pedagogical tool, can make learning more familiar, concrete, and experiential. In addition, food education in early primary school can encourage students' playfulness, curiosity, and food-related communication, supporting both learning through and about food. At the same time, successful subject-integrated food education requires supportive school structures, time, and a willingness to collaborate, as well as teachers with food education knowledge and skills. Overall, this research highlights the potential of introducing structured food education in early primary school, helping children develop food-related knowledge, skills, and awareness in promoting sustainable choices throughout life.



**Louise Hård** is a teacher in home economics and holds a master's degree in Health Science. Her research interests include food education, educational research, and didactics in home economics education.

