

Det här verket har digitaliserats vid Göteborgs universitetsbibliotek.
Alla tryckta texter är OCR-tolkade till maskinläsbar text. Det betyder att du kan söka och kopiera texten från dokumentet. Vissa äldre dokument med dåligt tryck kan vara svåra att OCR-tolka korrekt vilket medför att den OCR-tolkade texten kan innehålla fel och därför bör man visuellt jämföra med verkets bilder för att avgöra vad som är riktigt.

This work has been digitised at Gothenburg University Library.
All printed texts have been OCR-processed and converted to machine readable text.
This means that you can search and copy text from the document. Some early printed books are hard to OCR-process correctly and the text may contain errors, so one should always visually compare it with the images to determine what is correct.

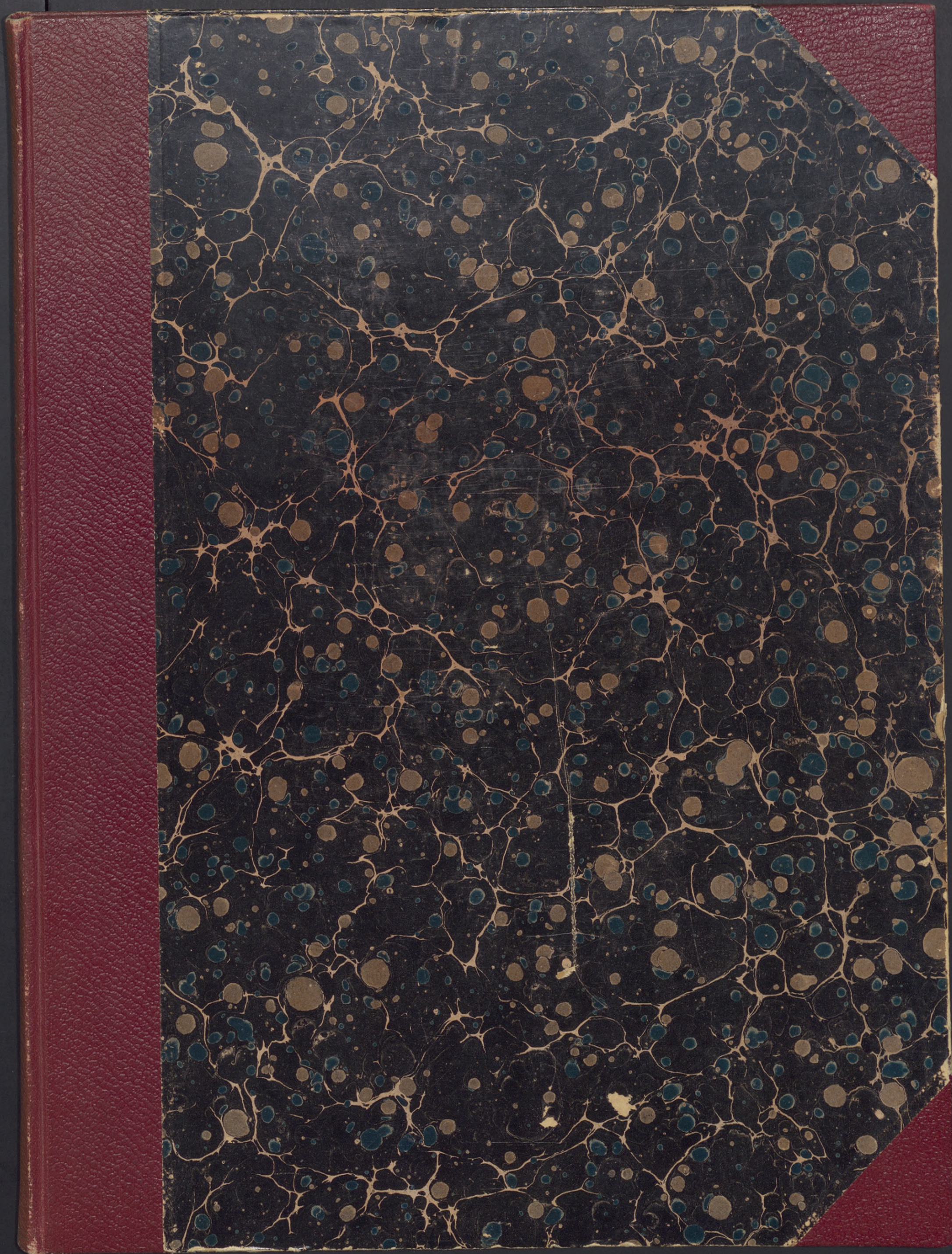





Biomedicinska biblioteket

Fol.
ä. 11773:

Atlas

OBS: lösa blad



Fol. ä. 11773

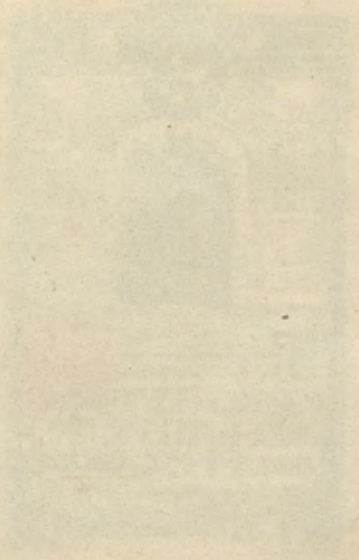

DET VIDENSKABELIGE UDBYTTE

AF

KANONBAADEN „HAUCHS“ TOGTER

I DE DANSKE HAVE INDENFOR SKAGEN

I AARENE 1883—86

(CHEF: PREMIERLIEUTENANT C. F. DRECHSEL)

UDGIVET PAA BEKOSTNING AF MINISTERIET FOR KIRKE- OG UNDERVISNINGSVÆSENET

VED

C. G. JOH. PETERSEN

DR. PHIL., FORSTANDER FOR DEN DANSKE BIOLOGISKE STATION

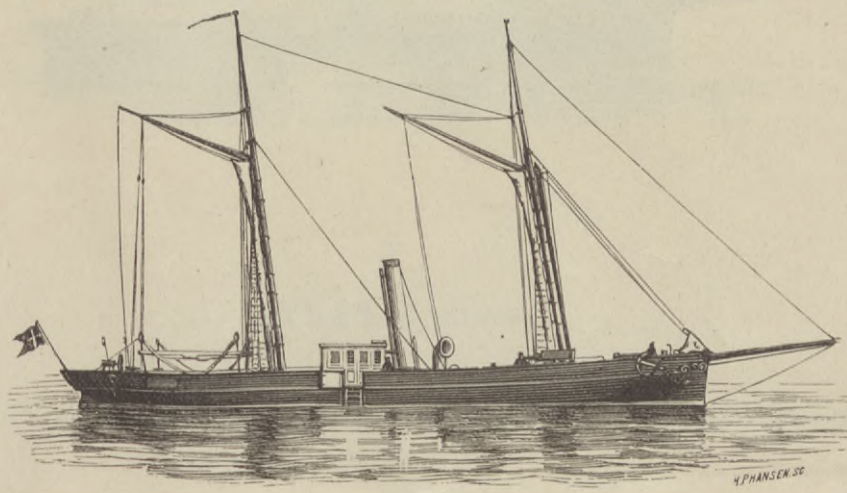

ATLAS

KJØBENHAVN

ANDR. FRED. HØST & SØNS FORLAG

1893



DET VIDEENSKABELIGE UDBYLTTE

KANONBAADEN „HAUCHS“ TOGTER

I DE DANSKE HAVS INDETOR SKAGEN

INDHOLD.

I. Dybderne i Kattegat, Sundet og Bælterne.....	1 Kort
II. Oversigt over Skrabningerne med disses Løbenummere	1 »
III. Bundforhold og Skrabninger i Kattegat	1 »
Echinodermata.....	4 »
Lamellibranchiata	12 »
Gasteropoda.....	10 »
Crustacea	14 »

ATLAS

KØBENHAVN

ASTH. ERSTED HØST & SØNS FORLAG

1881



DET VIDENSKABELIGE UDBYTTE

AF

KANONBAADEN „HAUCHS“ TOGTER

I DE DANSKE HAVE INDENFOR SKAGEN

I AARENE 1883—86

(CHEF: PREMIERLIEUTENANT C. F. DRECHSEL).

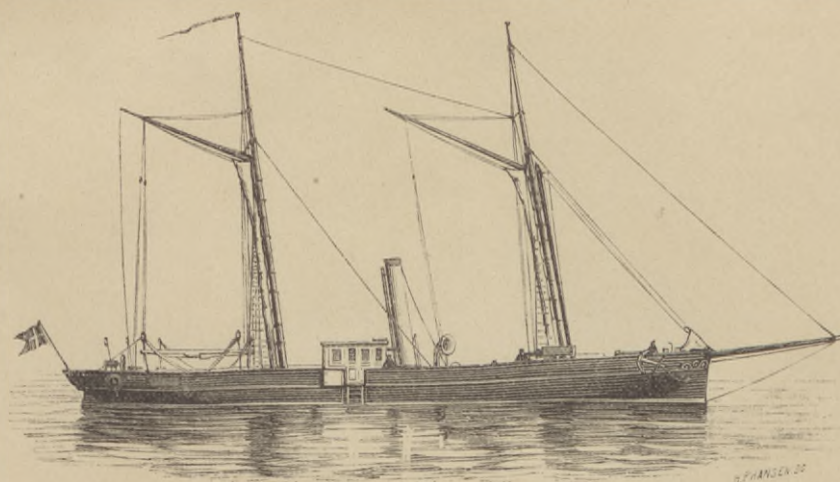

I.

ATLAS (7 KORT).

UDGIVET PAA BEKOSTNING AF MINISTERIET FOR KIRKE- OG UNDERVISNINGSVÆSENET

VED

C. G. JOH. PETERSEN,
DR. PHIL.

KJØBENHAVN.

ANDR. FRED. HØST & SØNS FORLAG.

1889

DET VIDEENSKABLIGE Selskab

KANONBAADEN „HALCHS“ TOGTUR

I DE DANSKE HAVS EKSPLORATIONSKRÆFT

I 1860



ATLAS AF TEGNINGER

AF DE I 1860 UDFØRTE EKSPLORATIONSTOGTER

AF C. G. JON PETERSEN

KJØBENHAVN

Kjøbenhavn. I. Cohens Bogtrykkeri.

I.



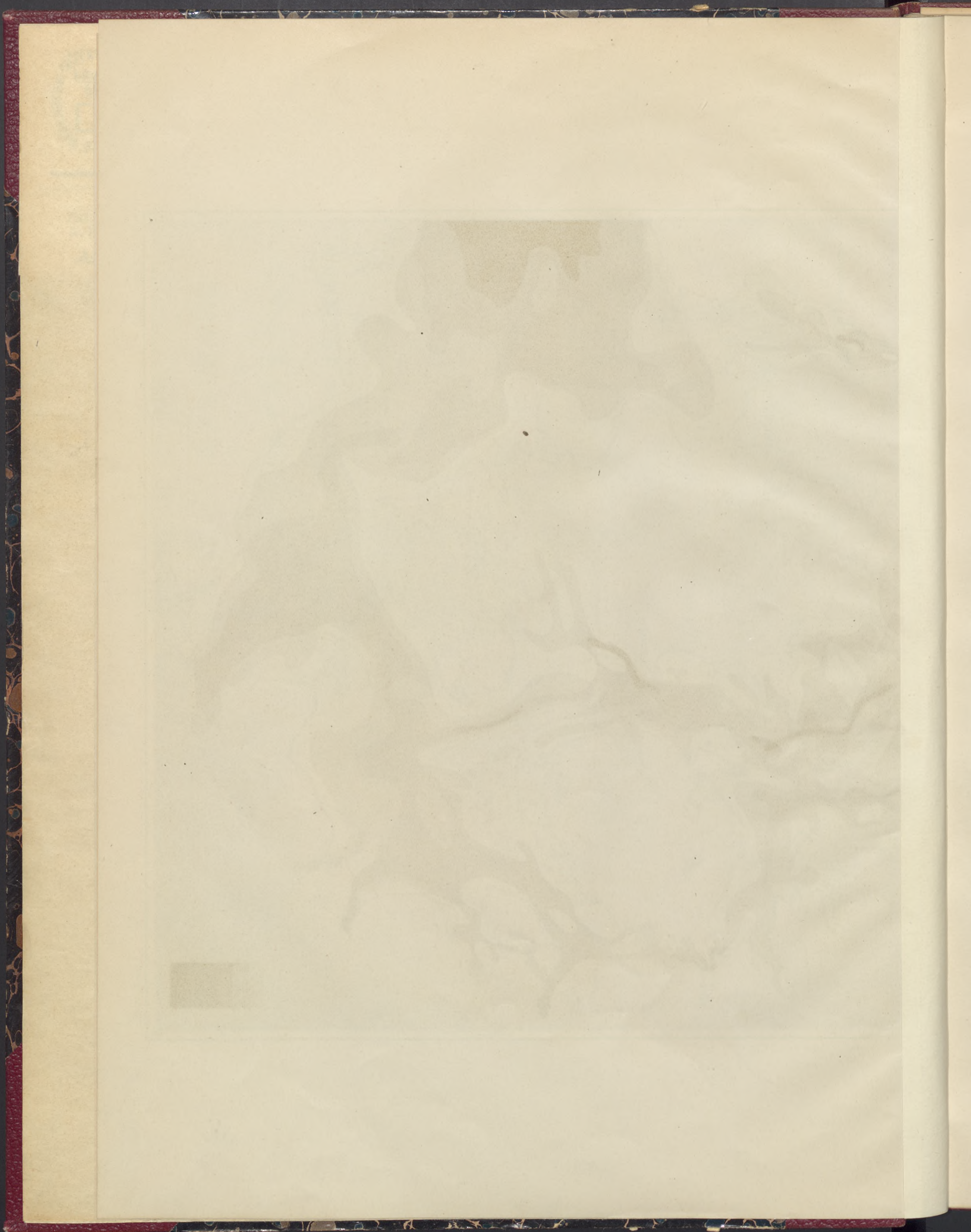

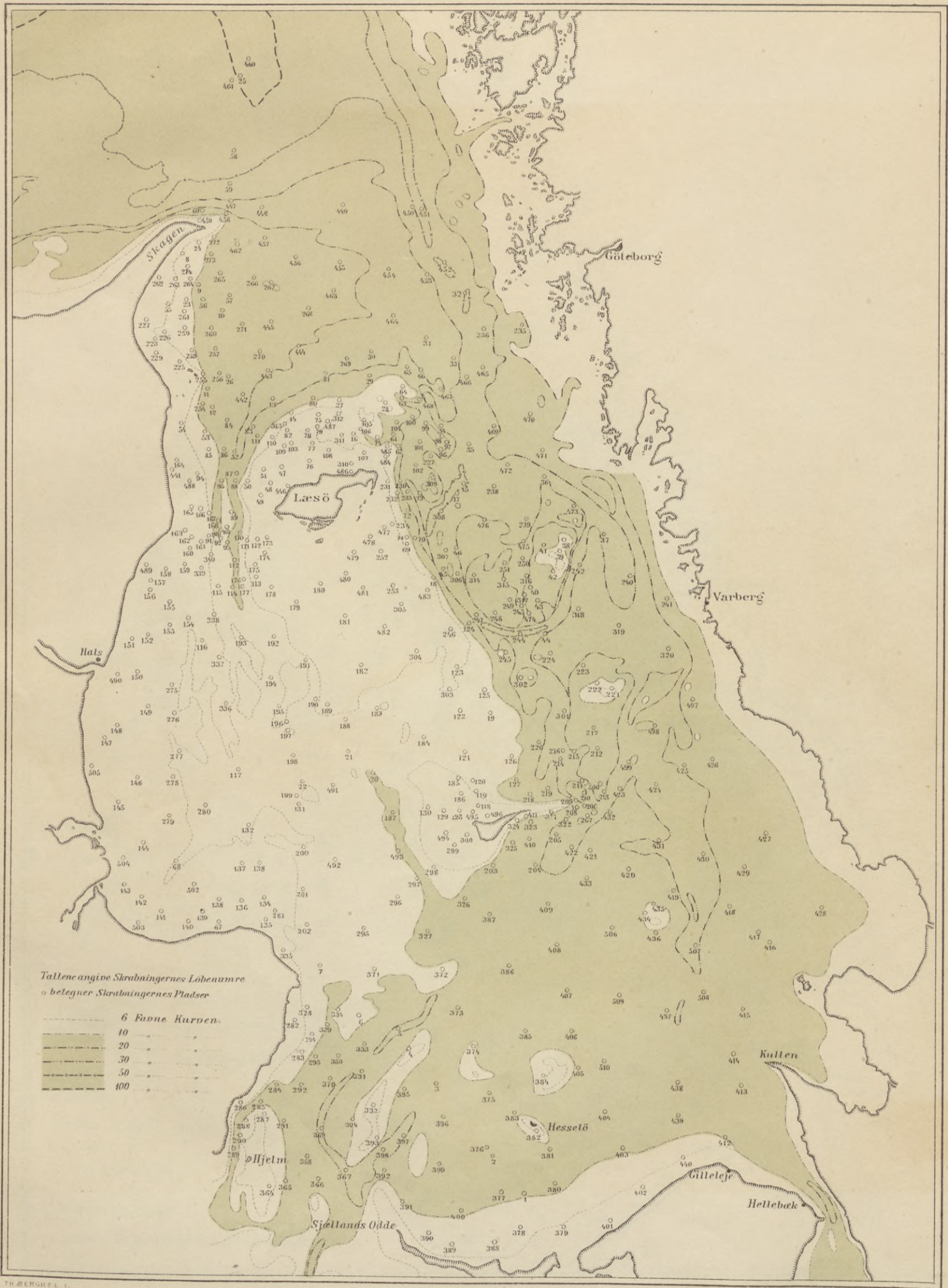

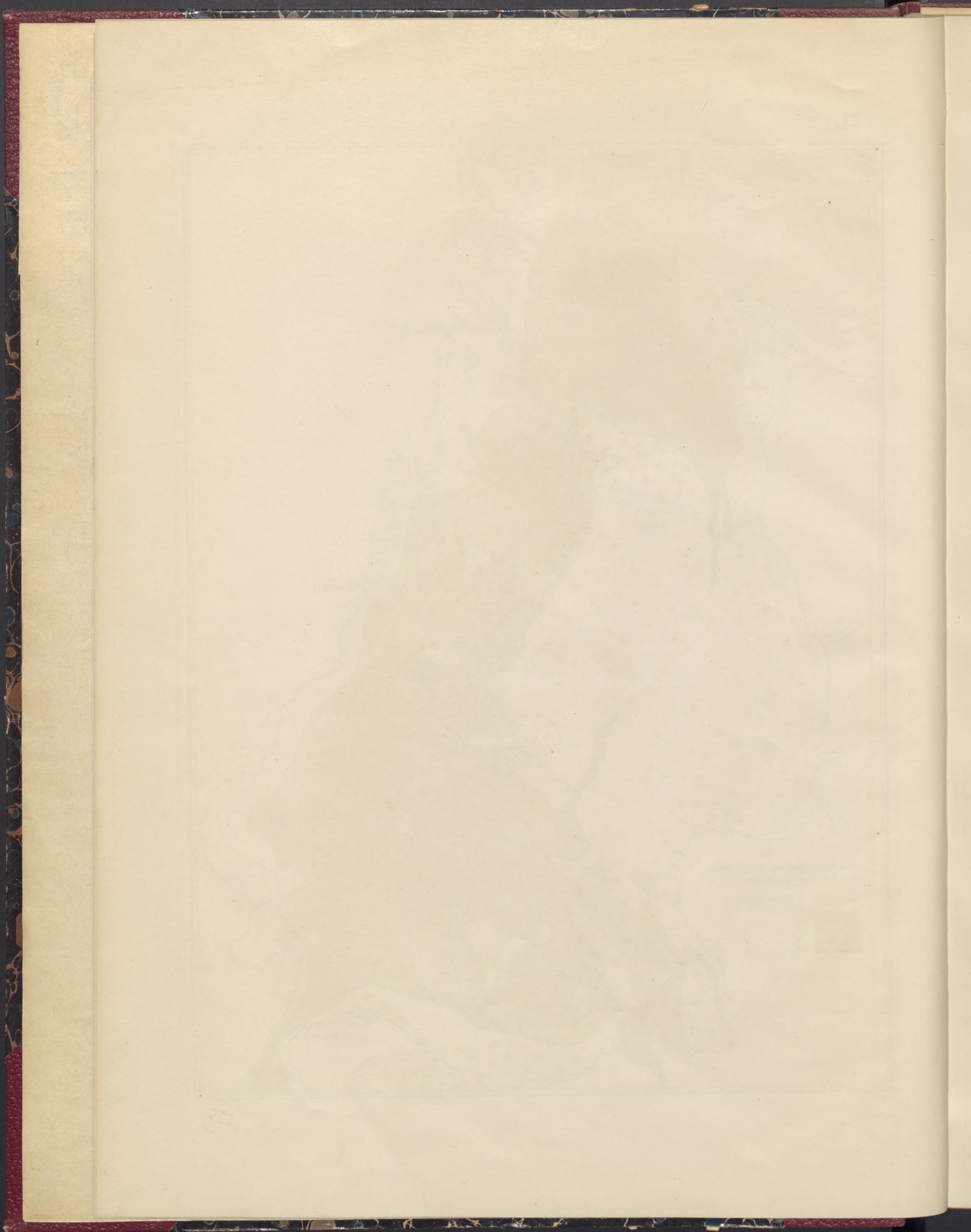

III.

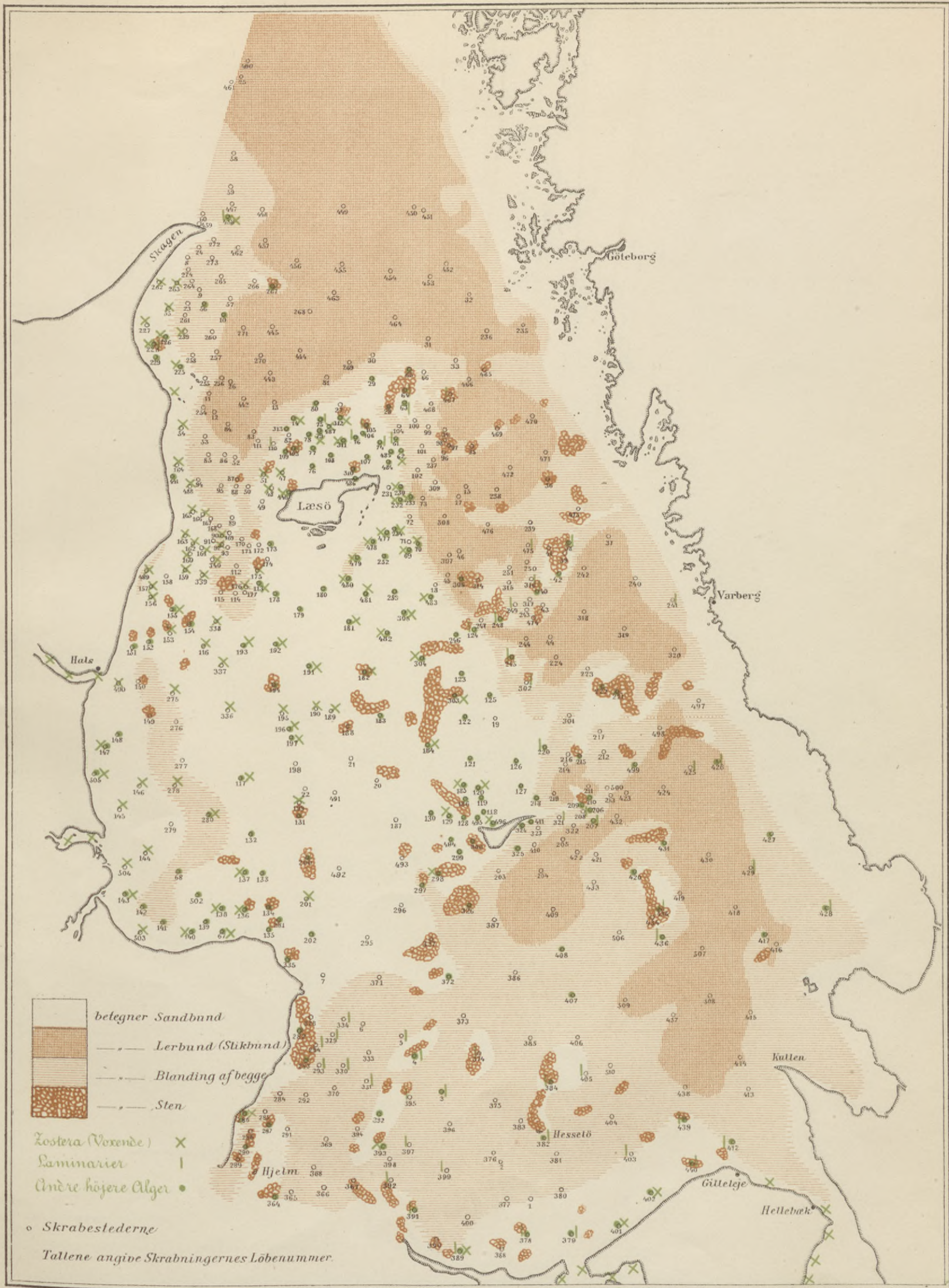

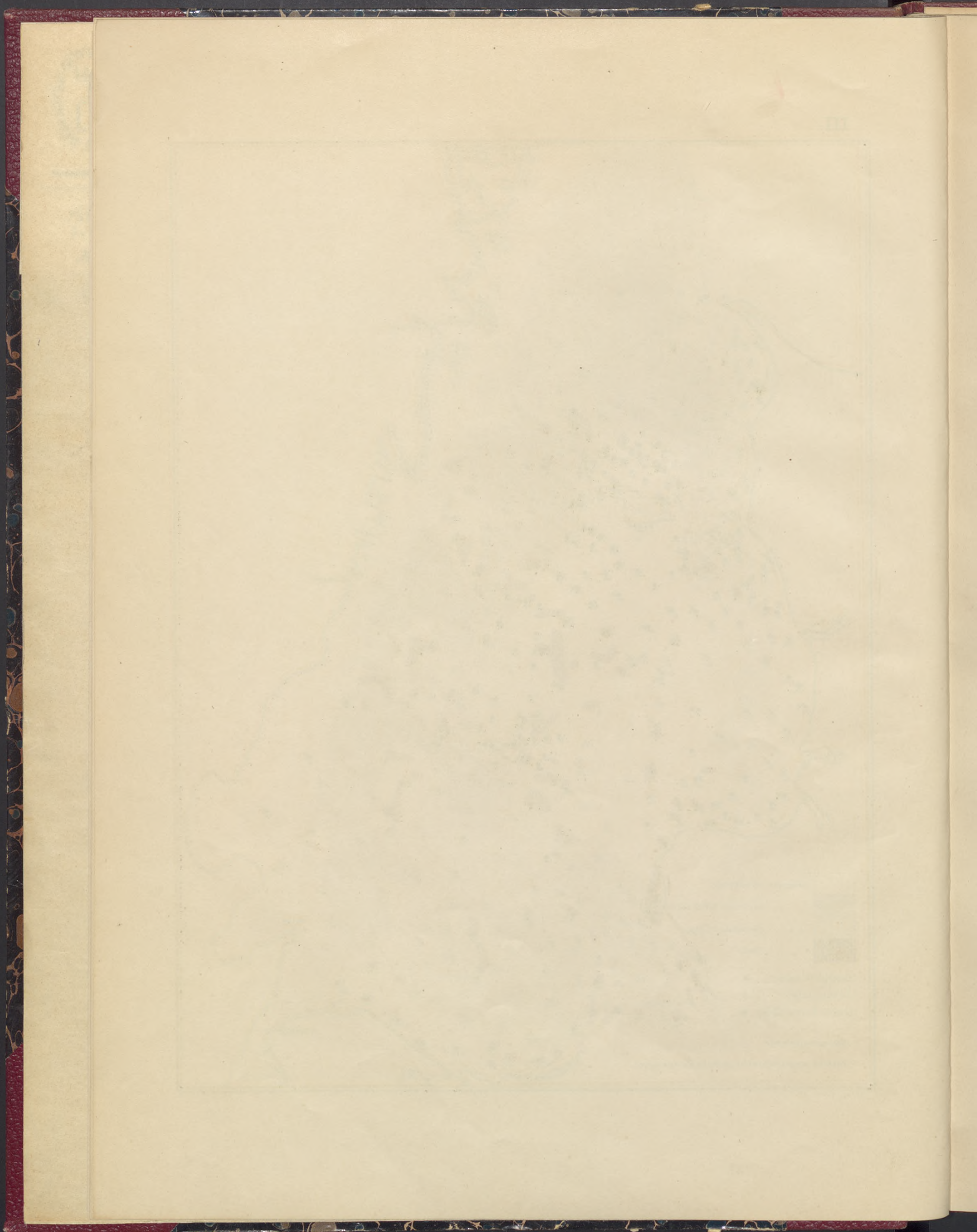

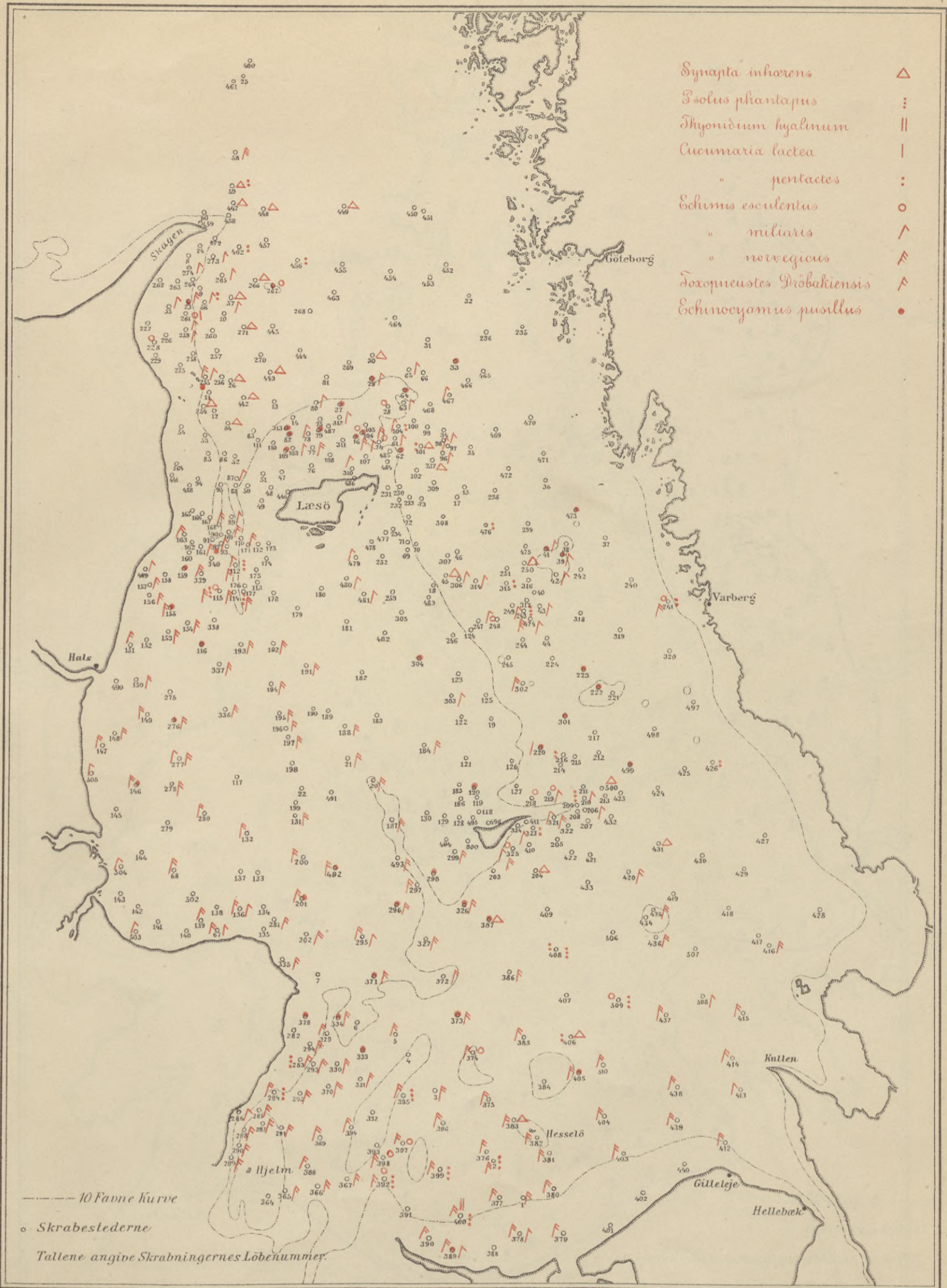

- Synapta inharens* △
- Solus phantapus* ∴
- Thyonidium hyalinum* ∥
- Cucumaria lactea* |
- " *pentactes* ∴
- Echinus esculentus* ○
- " *miliaris* ∧
- " *norvegicus* ∧
- Toxopneustes Diobakiensis* ∧
- Echinocyamus pusillus* ●

----- 10 Favnne Kurve
 ○ Skrabestederne
 Tallene angive Skrabningernes Løbenummer.

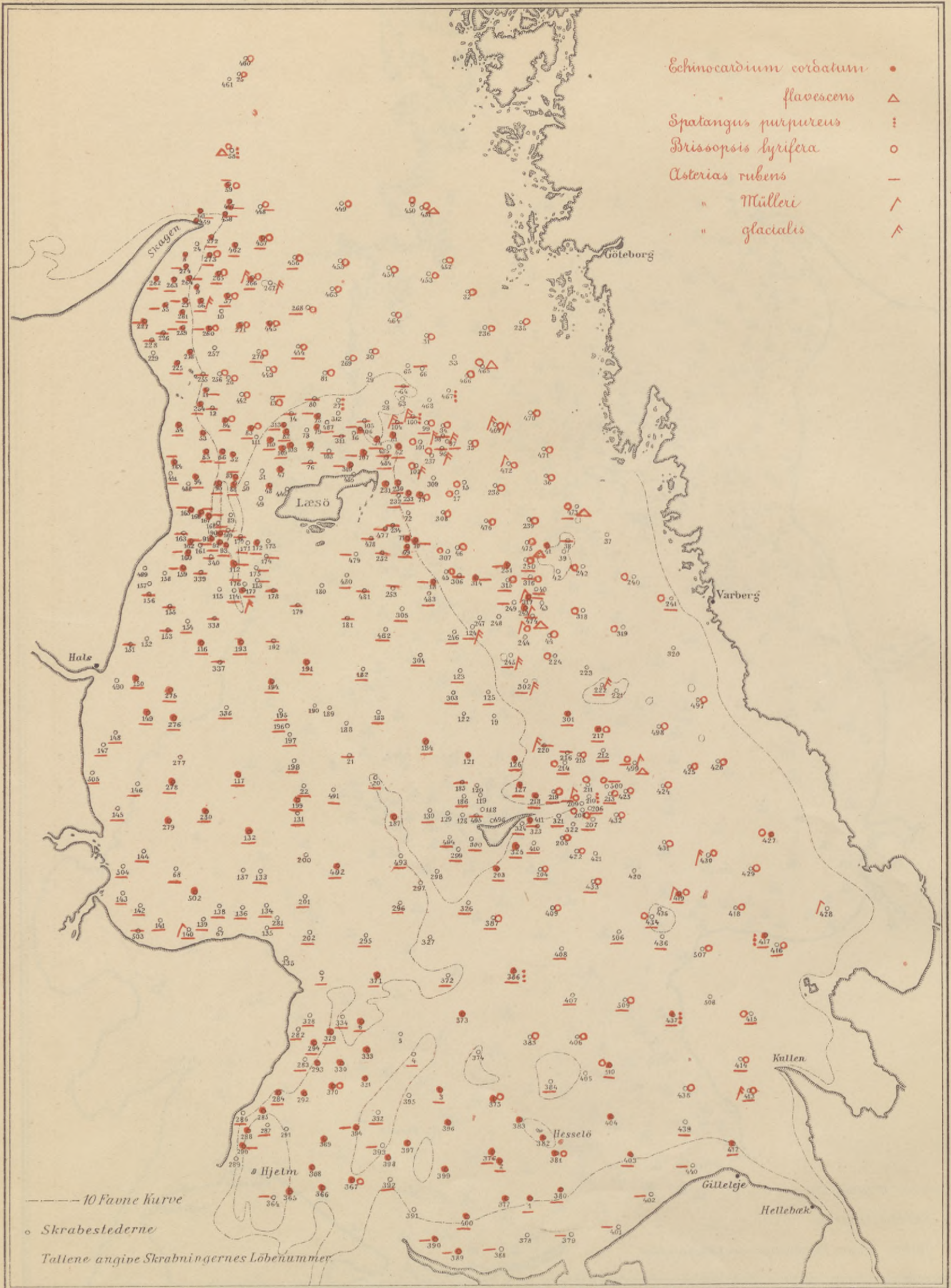

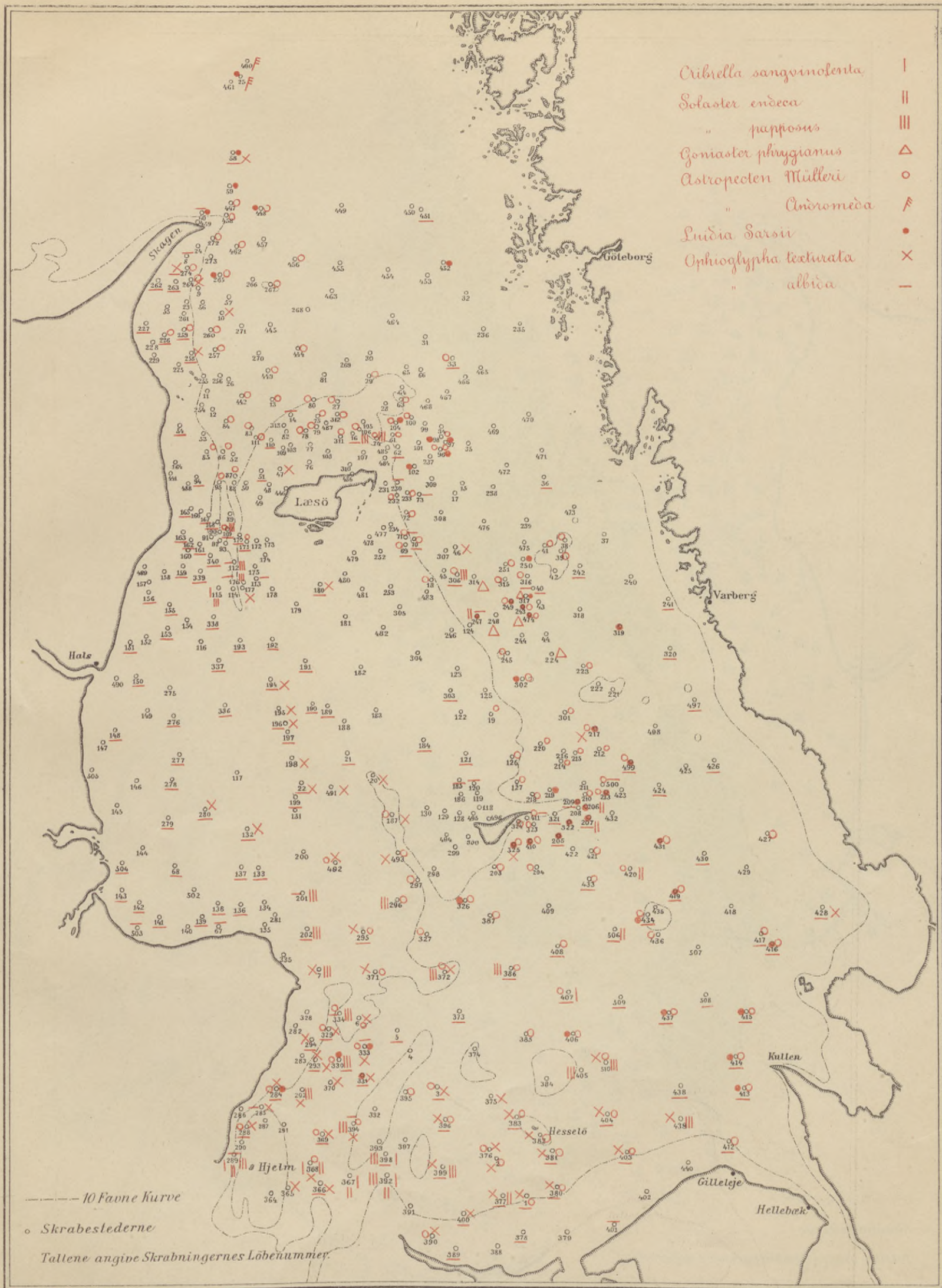

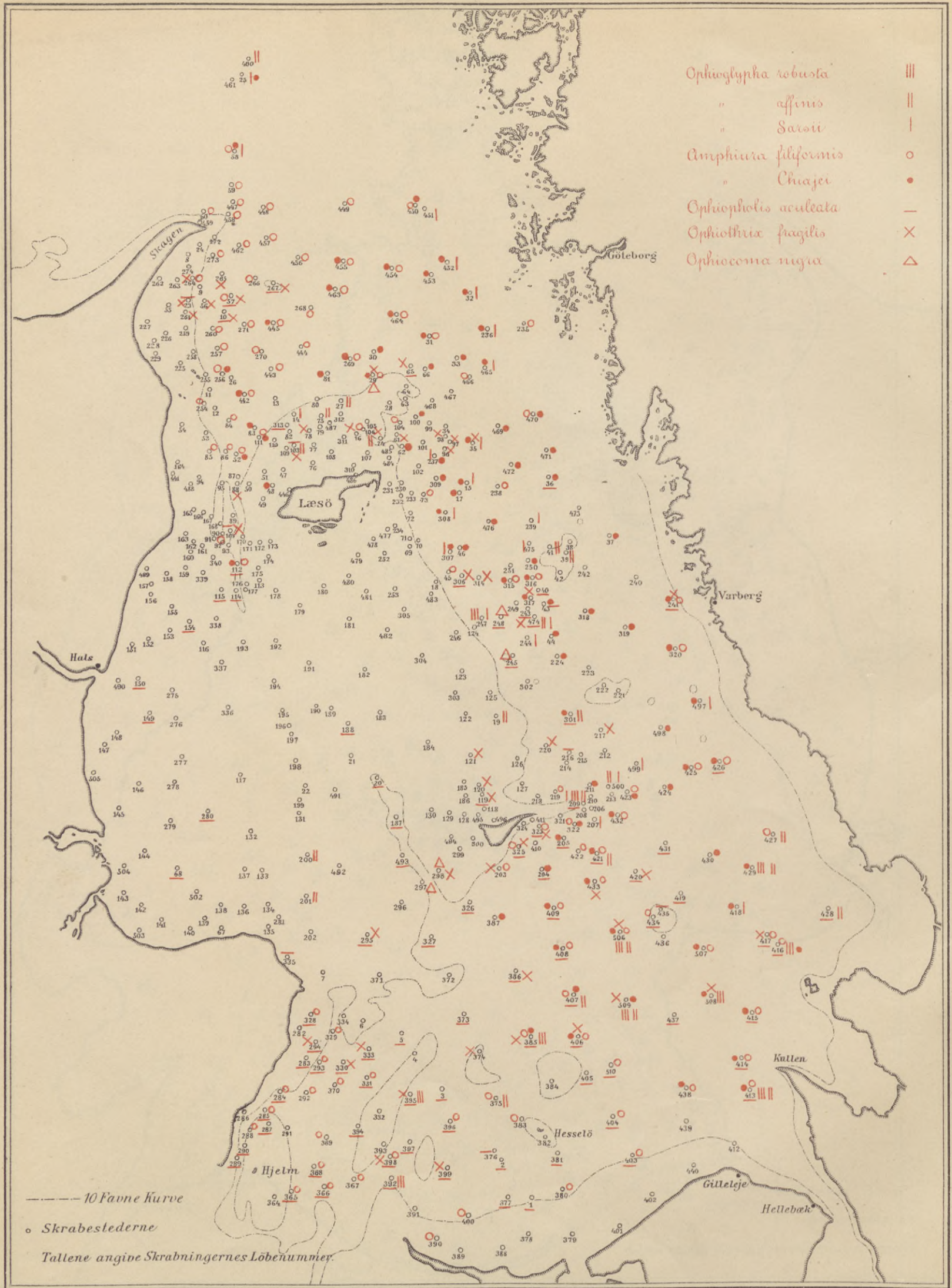

Lamellibranchiata 1.

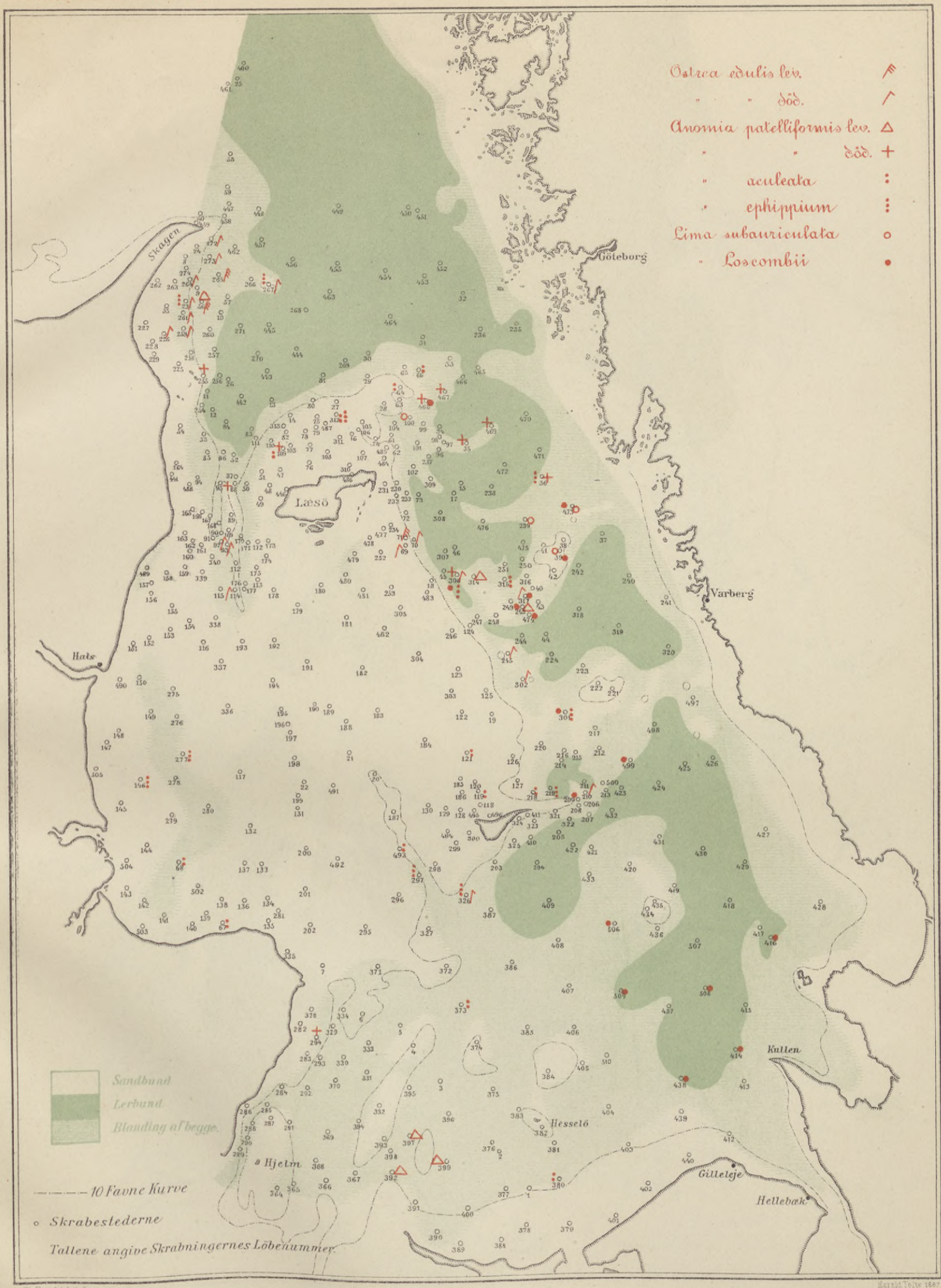

Lamellibranchiata 2.

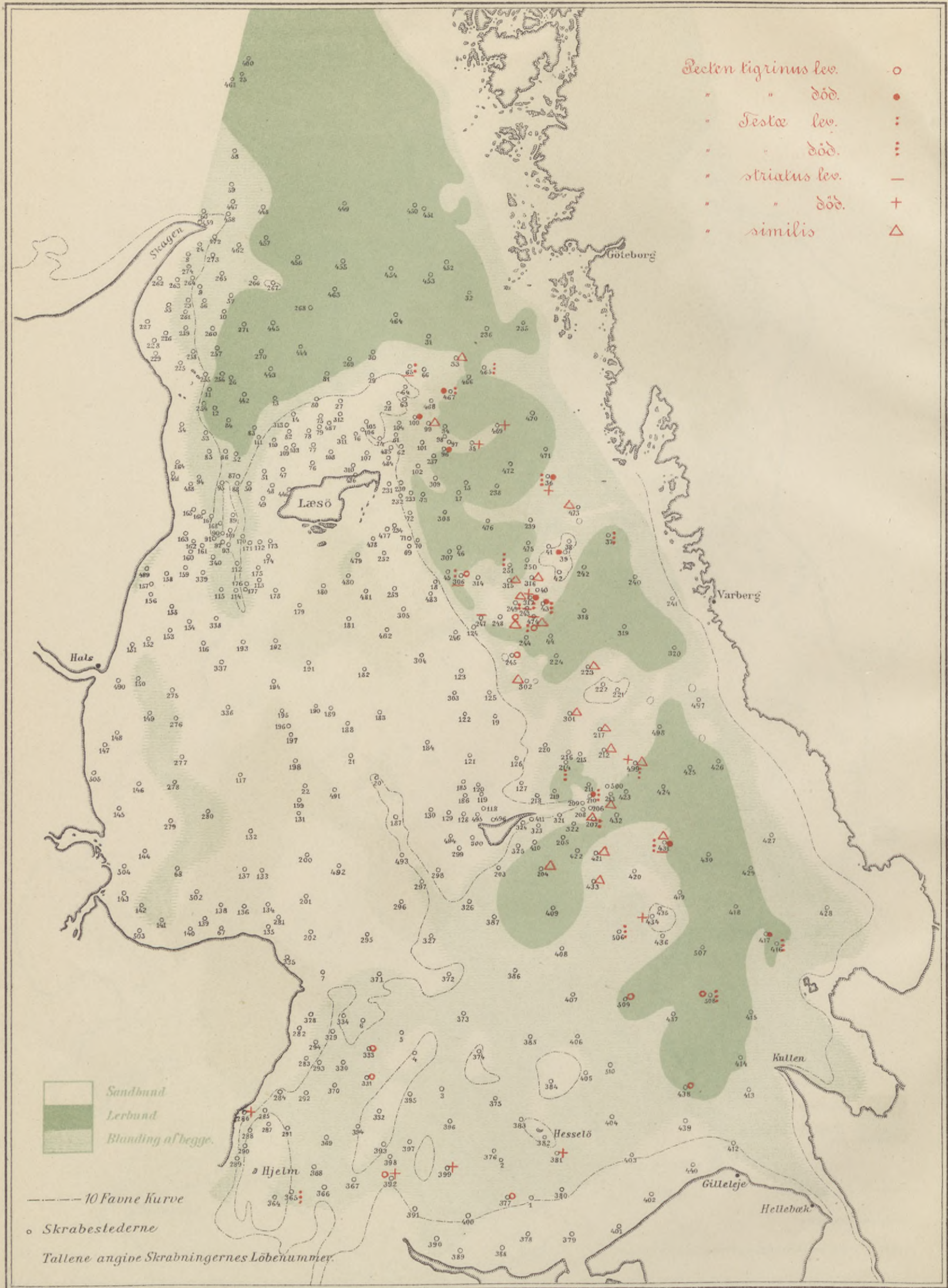

Lamellibranchiata 3.

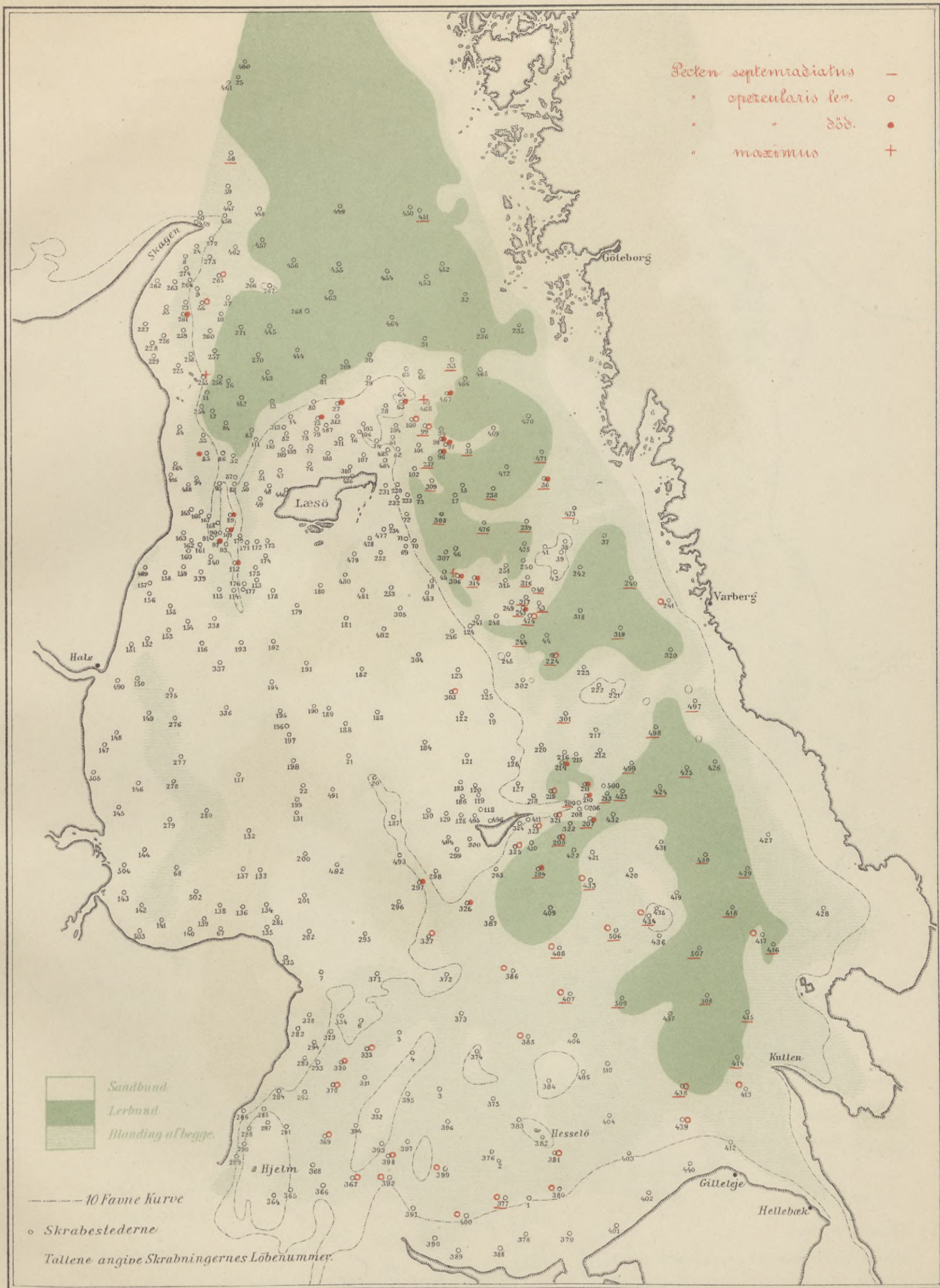

Pecten septemradiatus —
" opercularis les. ○
" ssp. ●
" maximus +

Sandbund
 Lerbund
 Blanding af begge.

— 10 Favne kurve

○ Skrabestederne

Tallene angive Skrabningernes Løbenummer.

Lamellibranchiata 4.

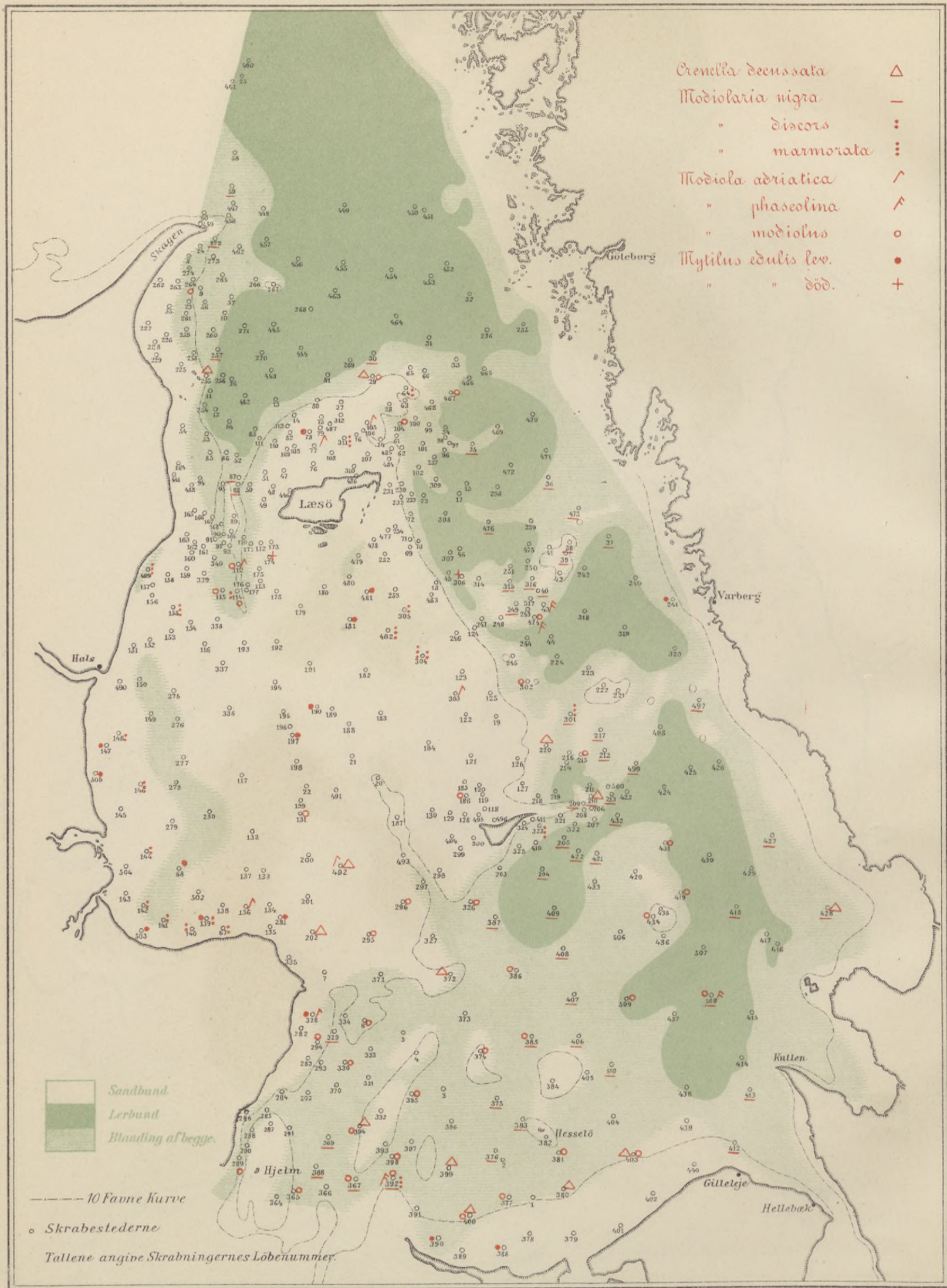

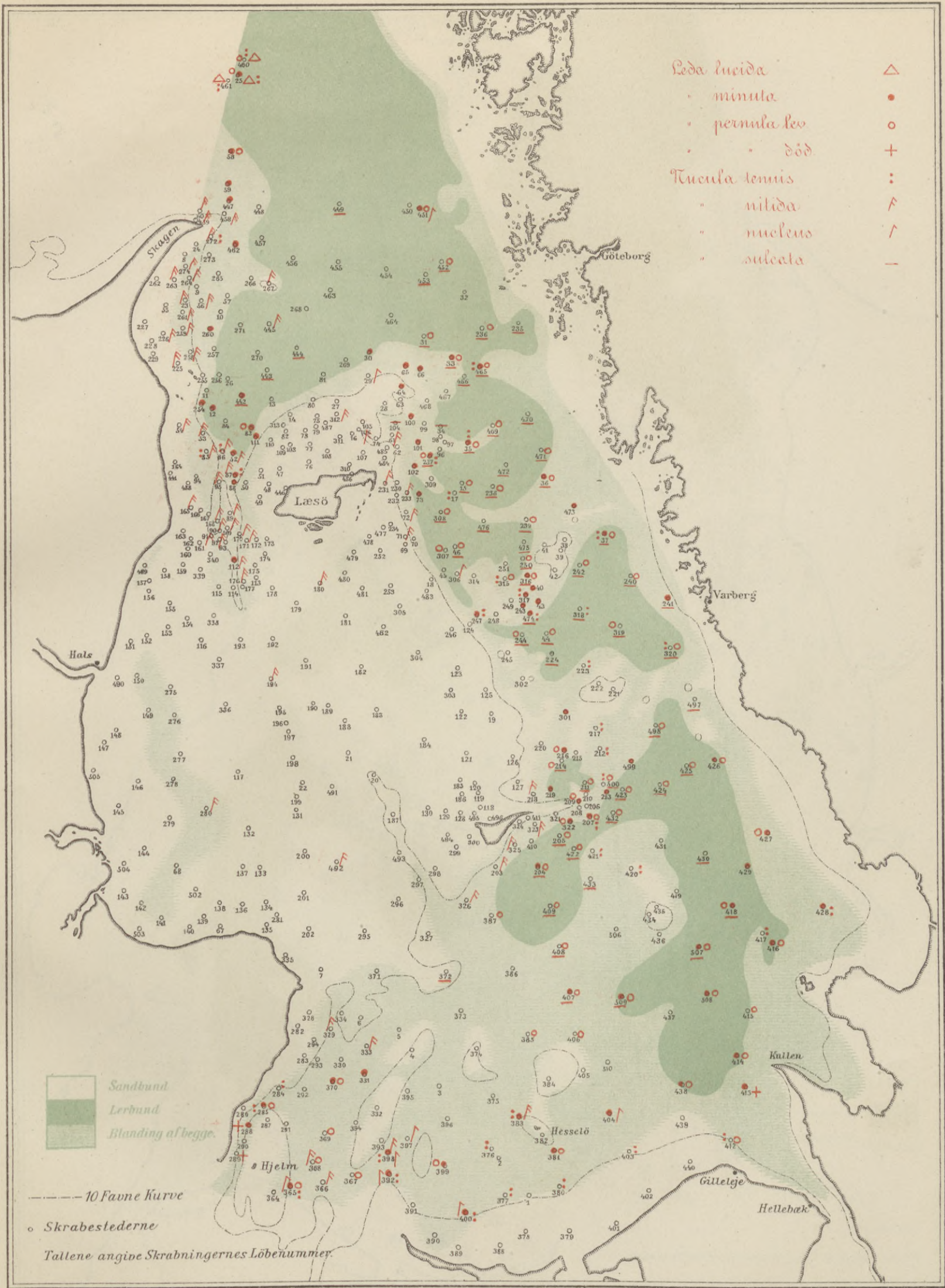

Lamellibranchiata 6.

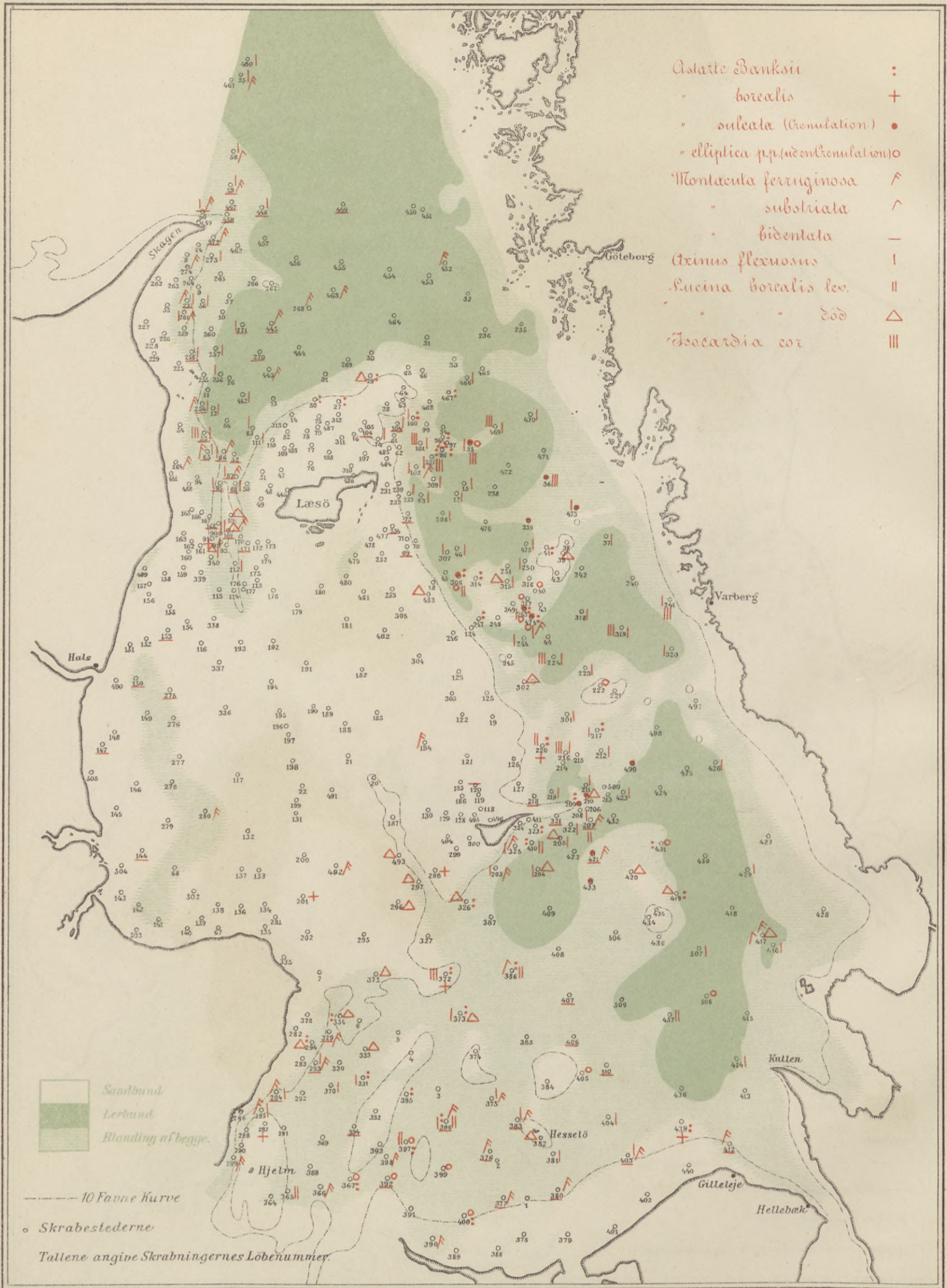

Lamellibranchiata 7.

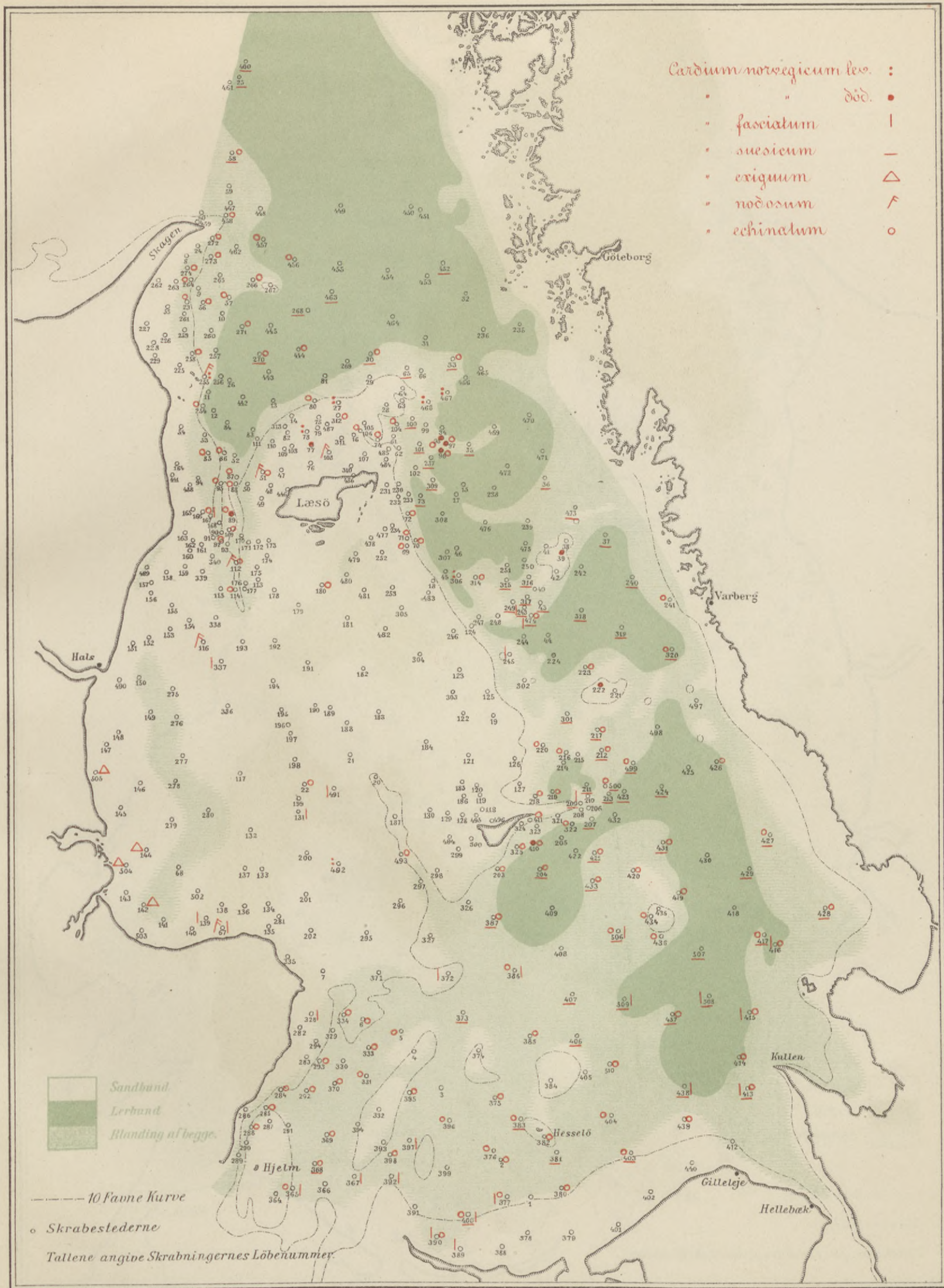

Lamellibranchiata 8.

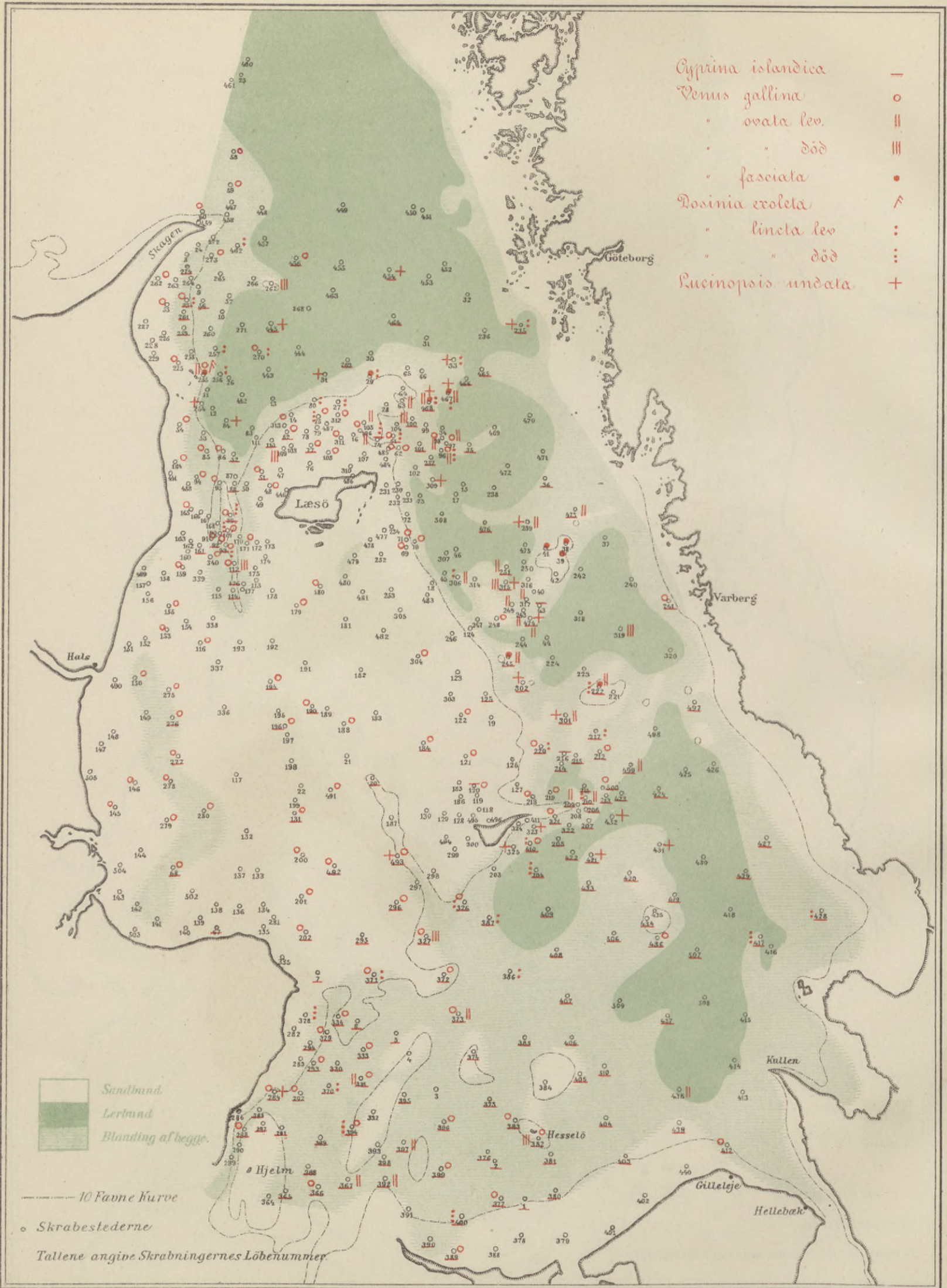

Lamellibranchiata 9.

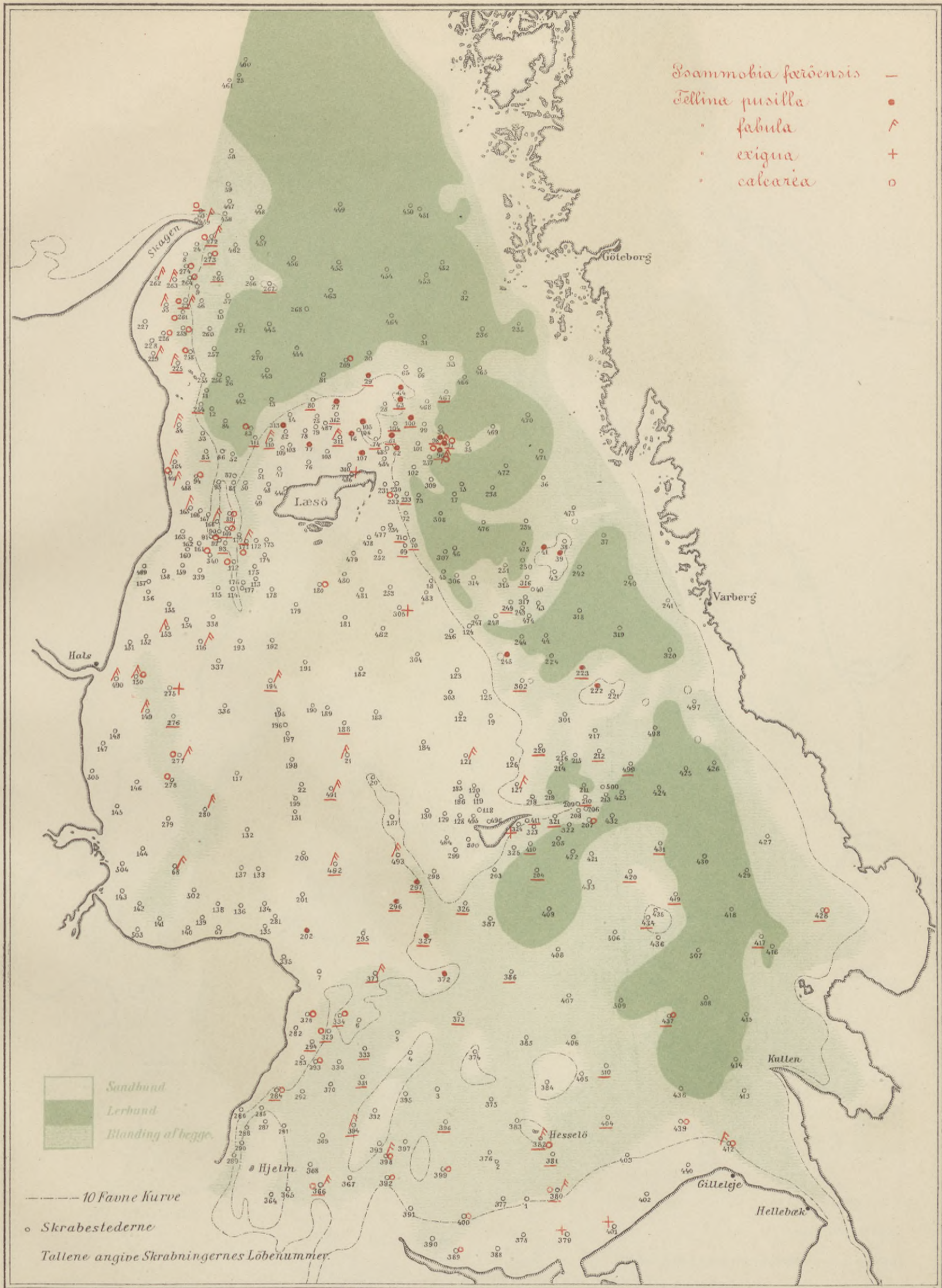

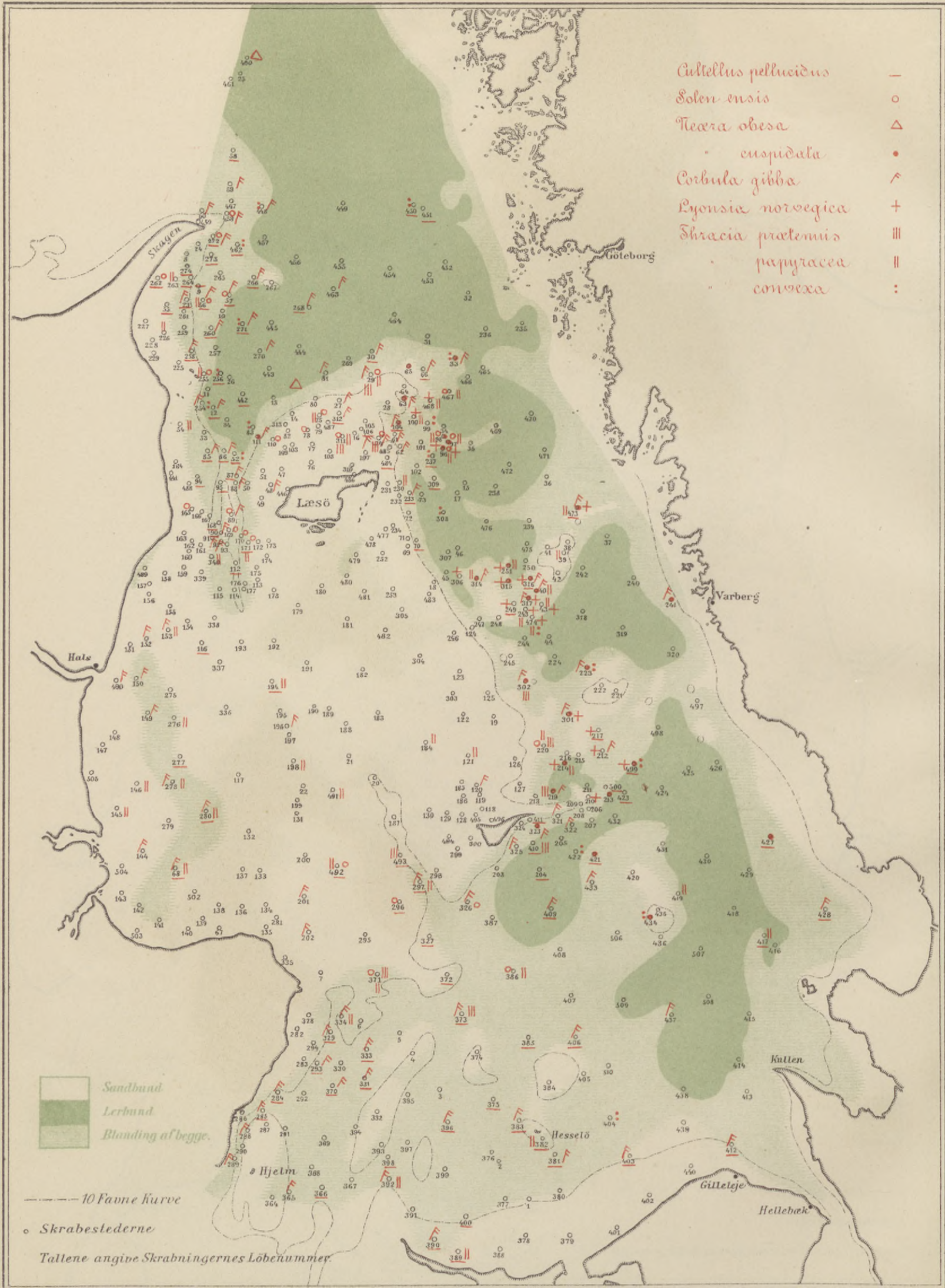

Th. Bergh's lith. inst.

Revid. Toth 1897

Lamellibranchiata II.

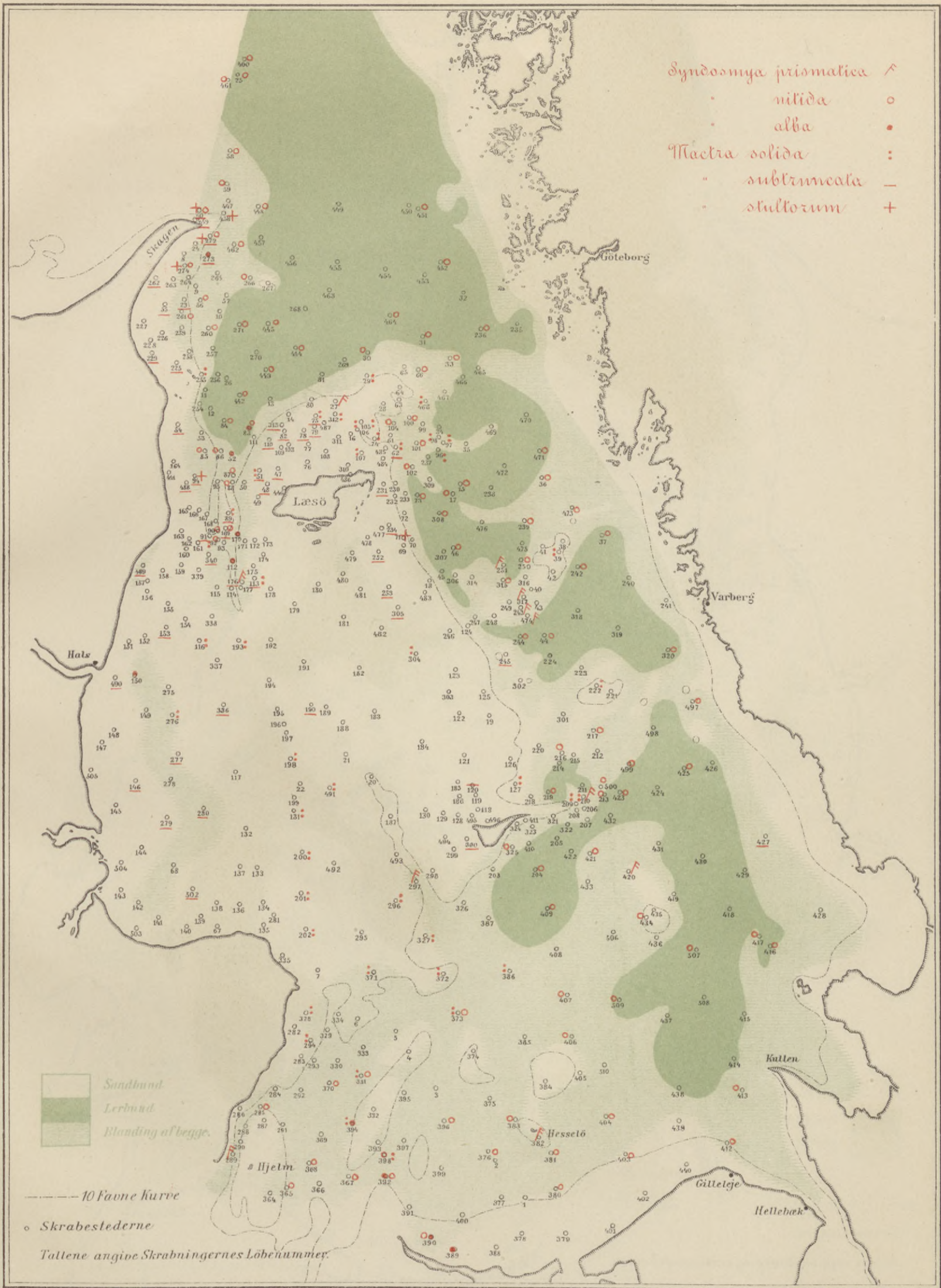

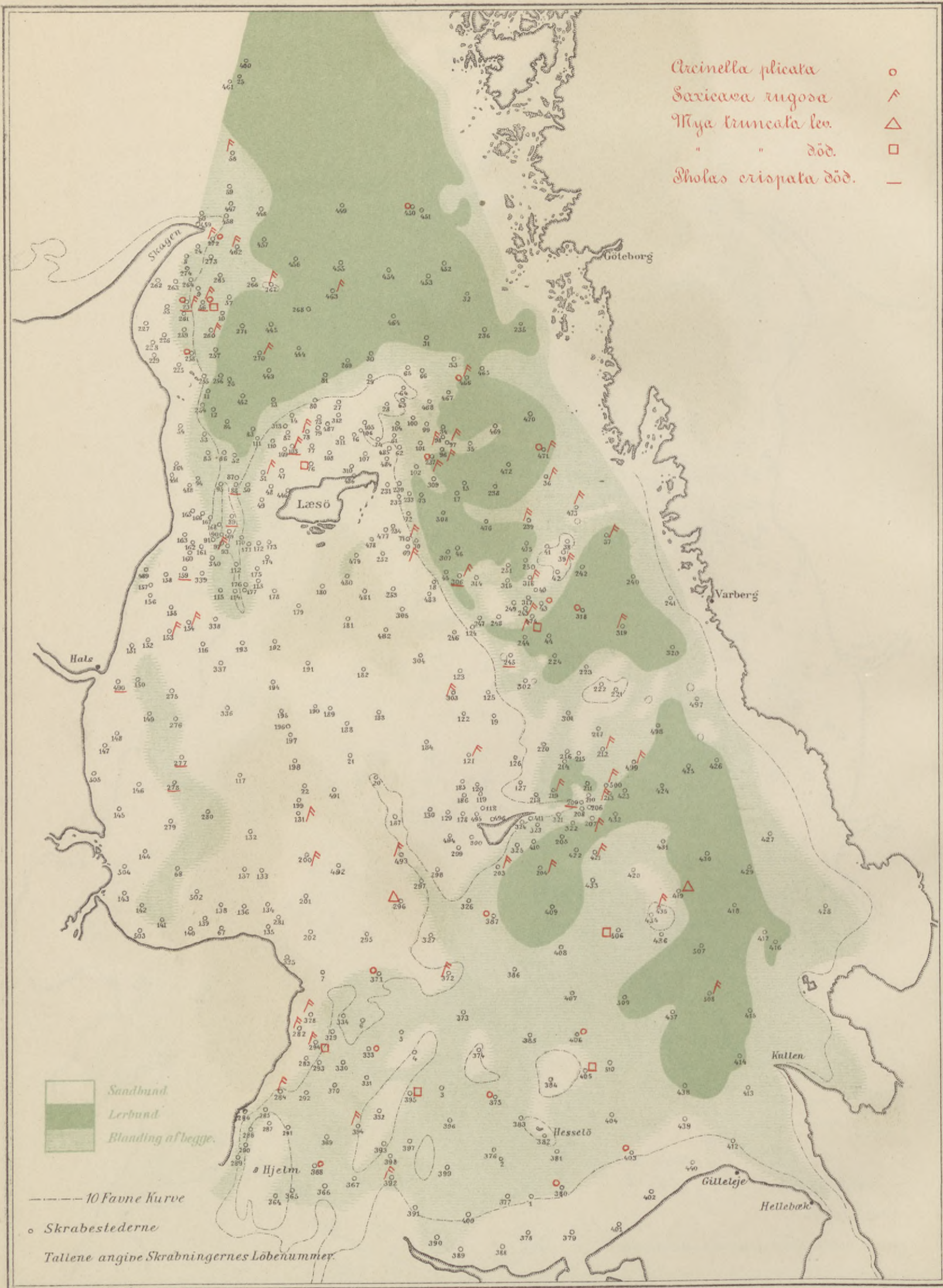

Gasteropoda 1.

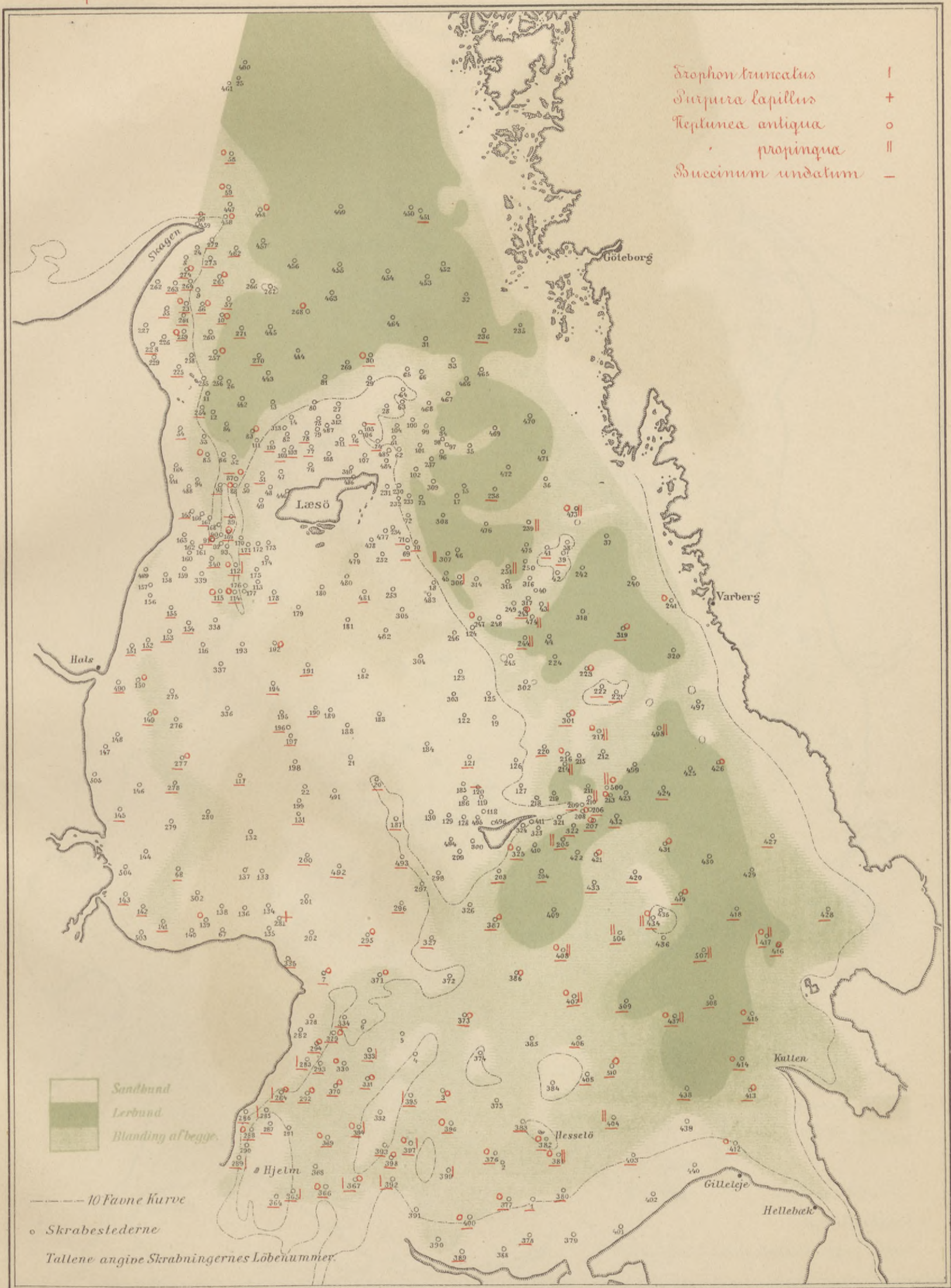

Gasteropoda 2.

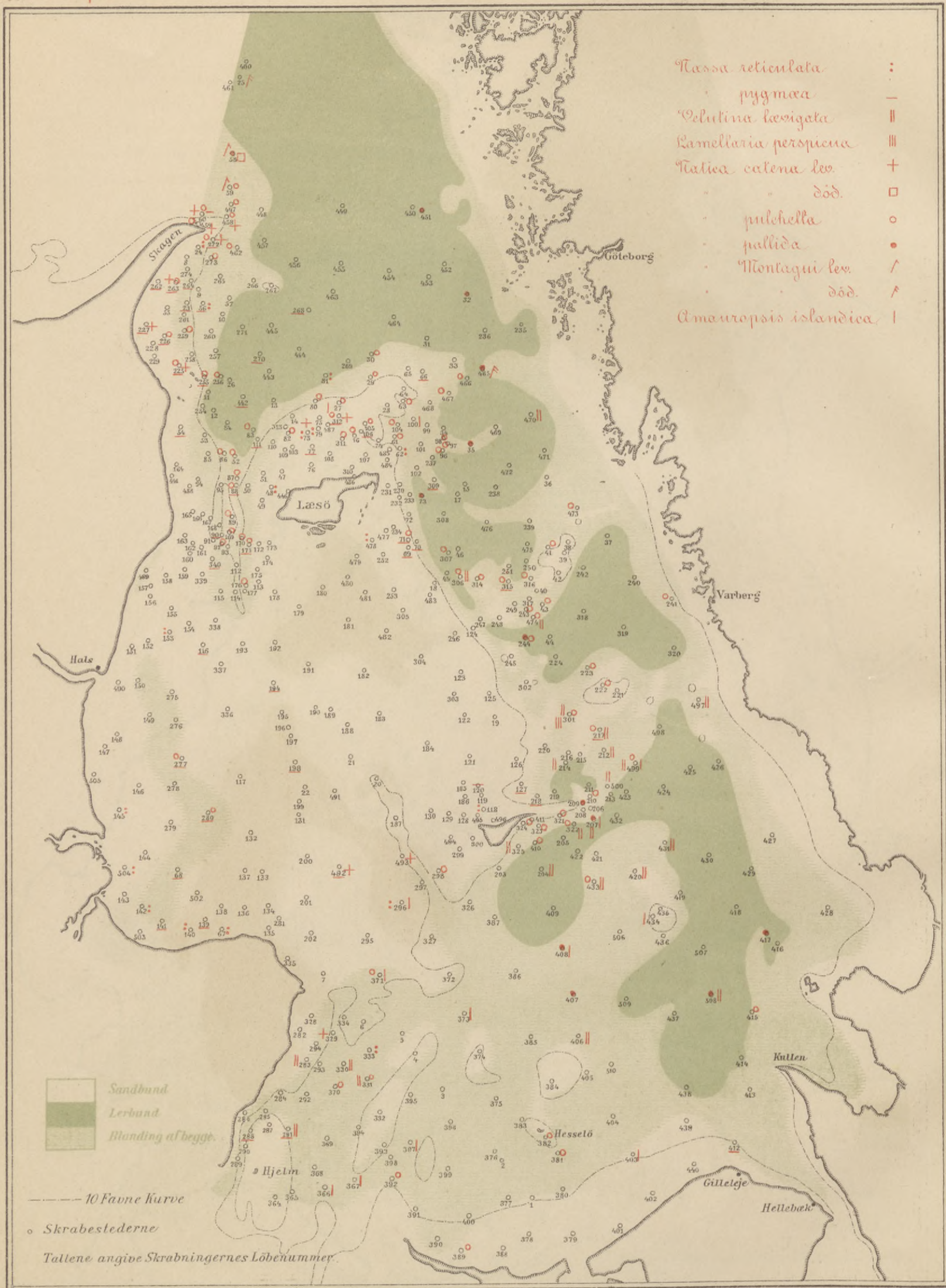

Gasteropoda 3.

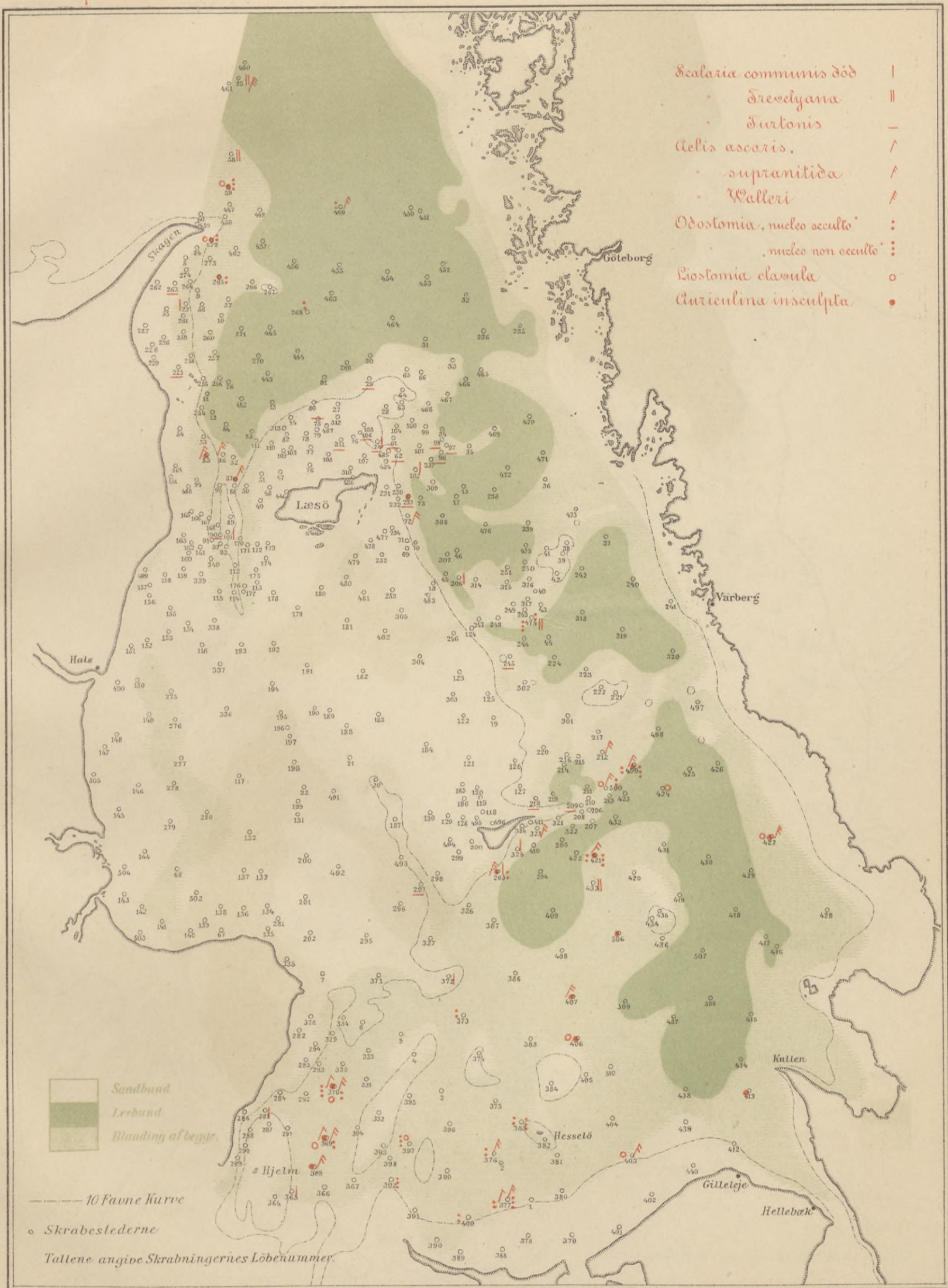

Gasteropoda 4.

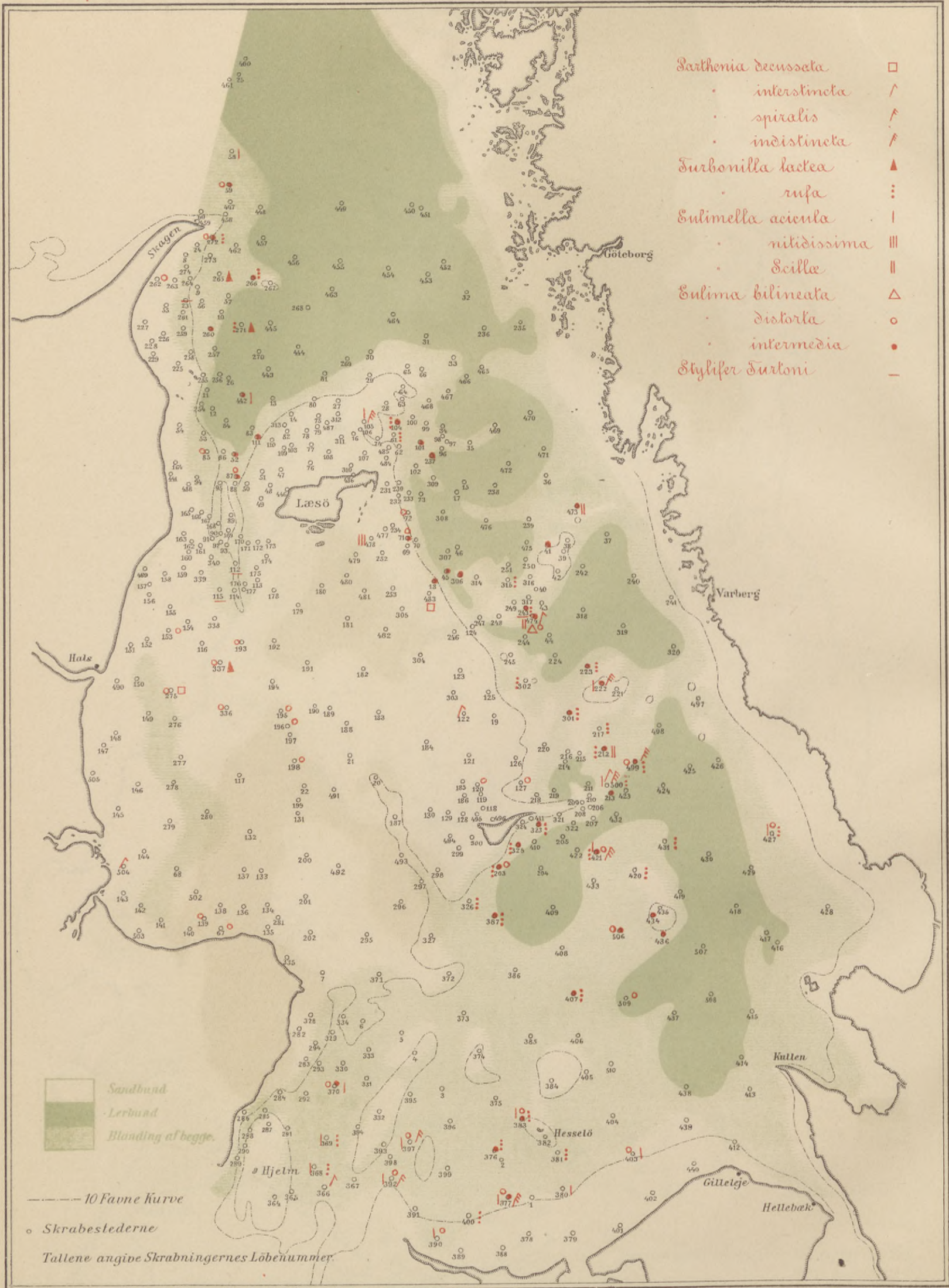

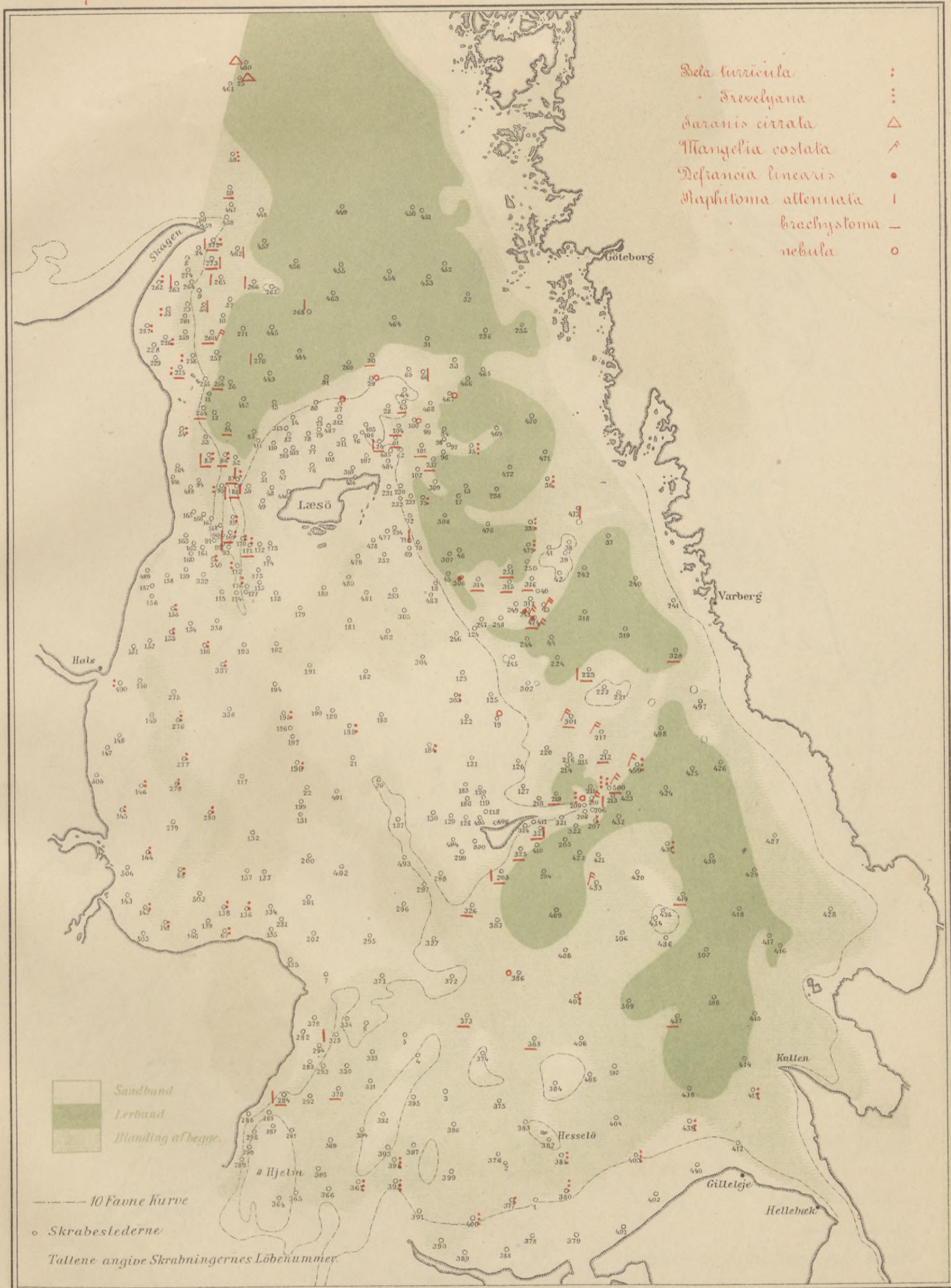

Gasteropoda 6.

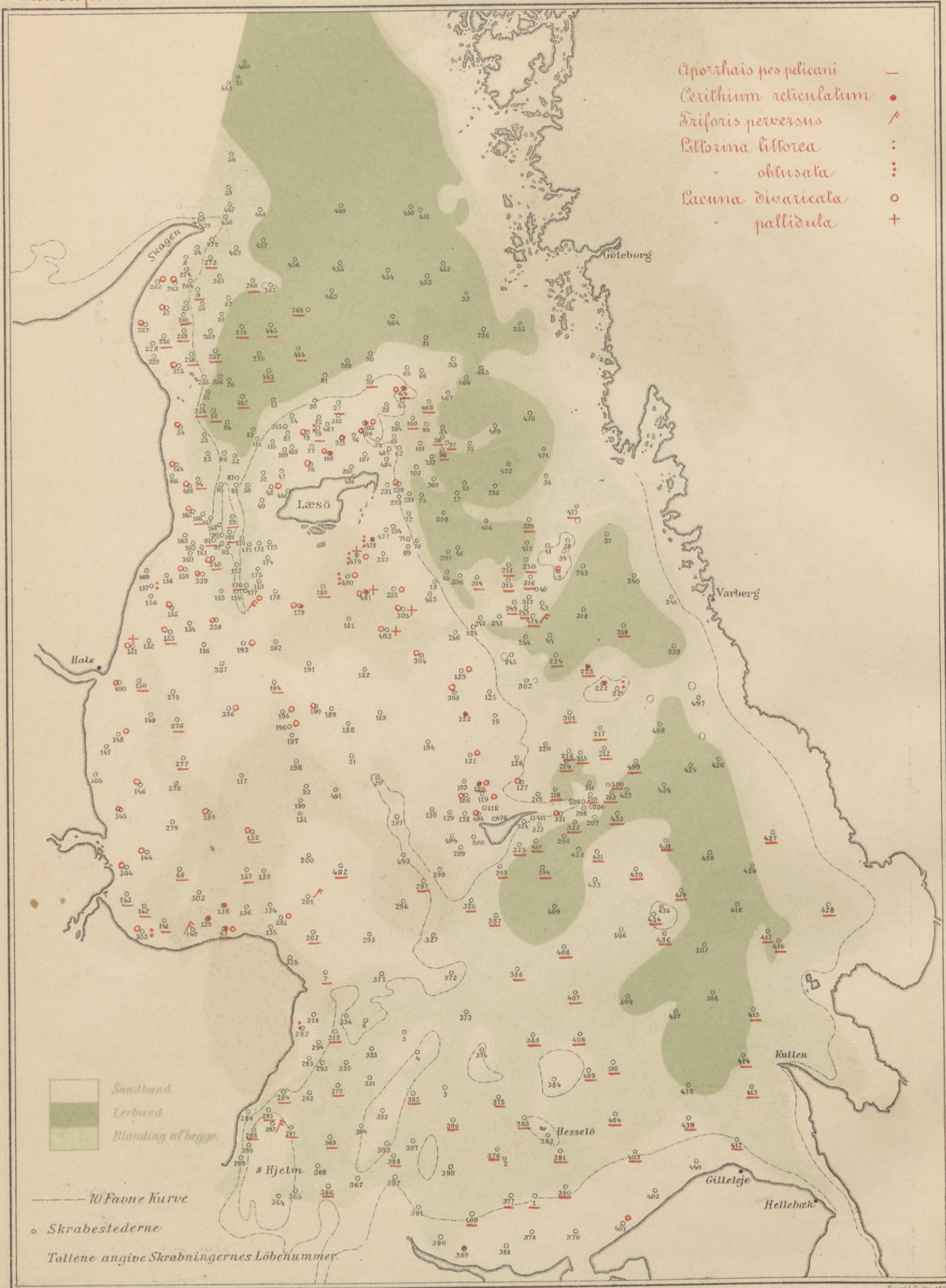

Gasteropoda 7.

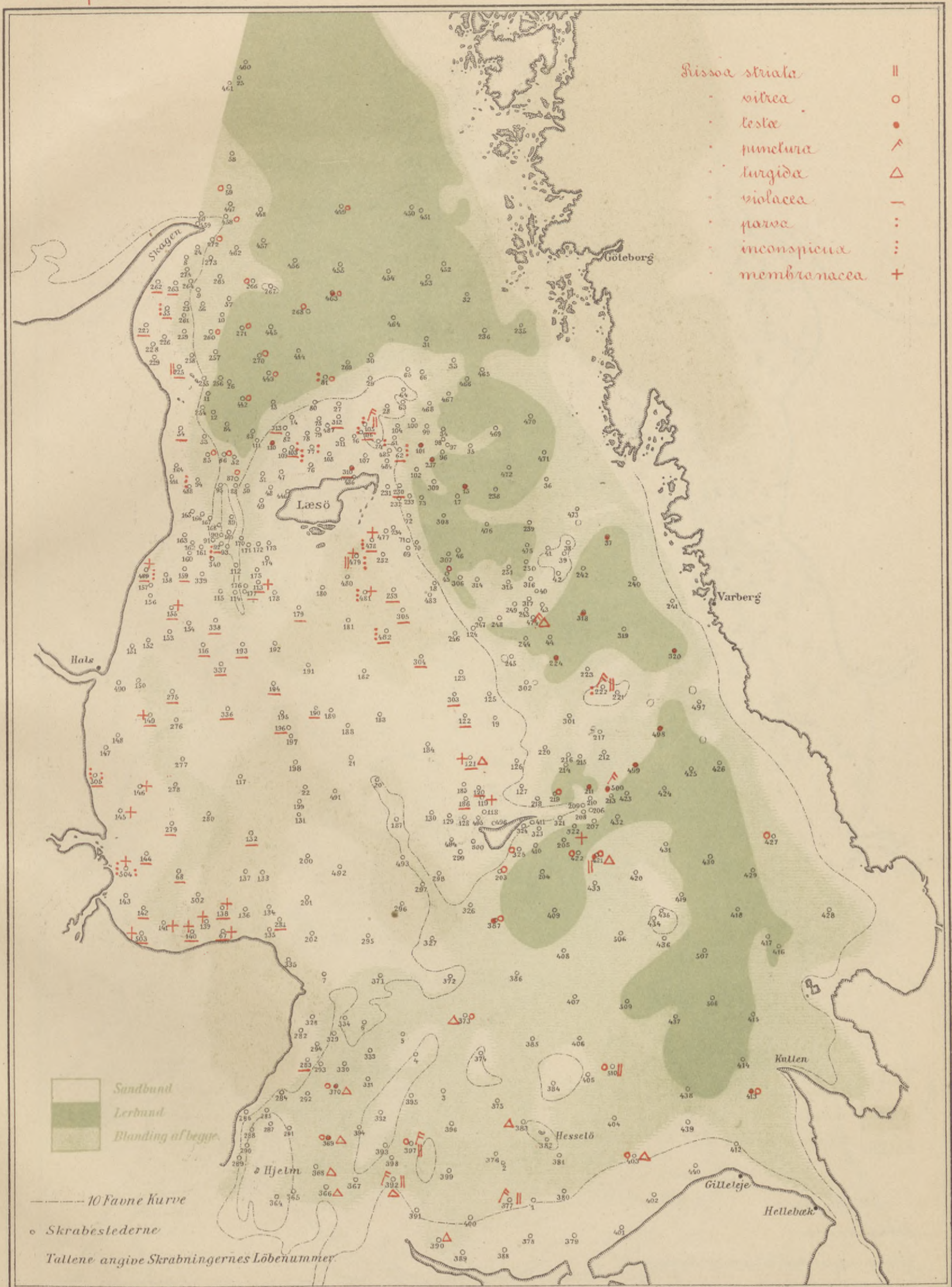

Gasteropoda 8.

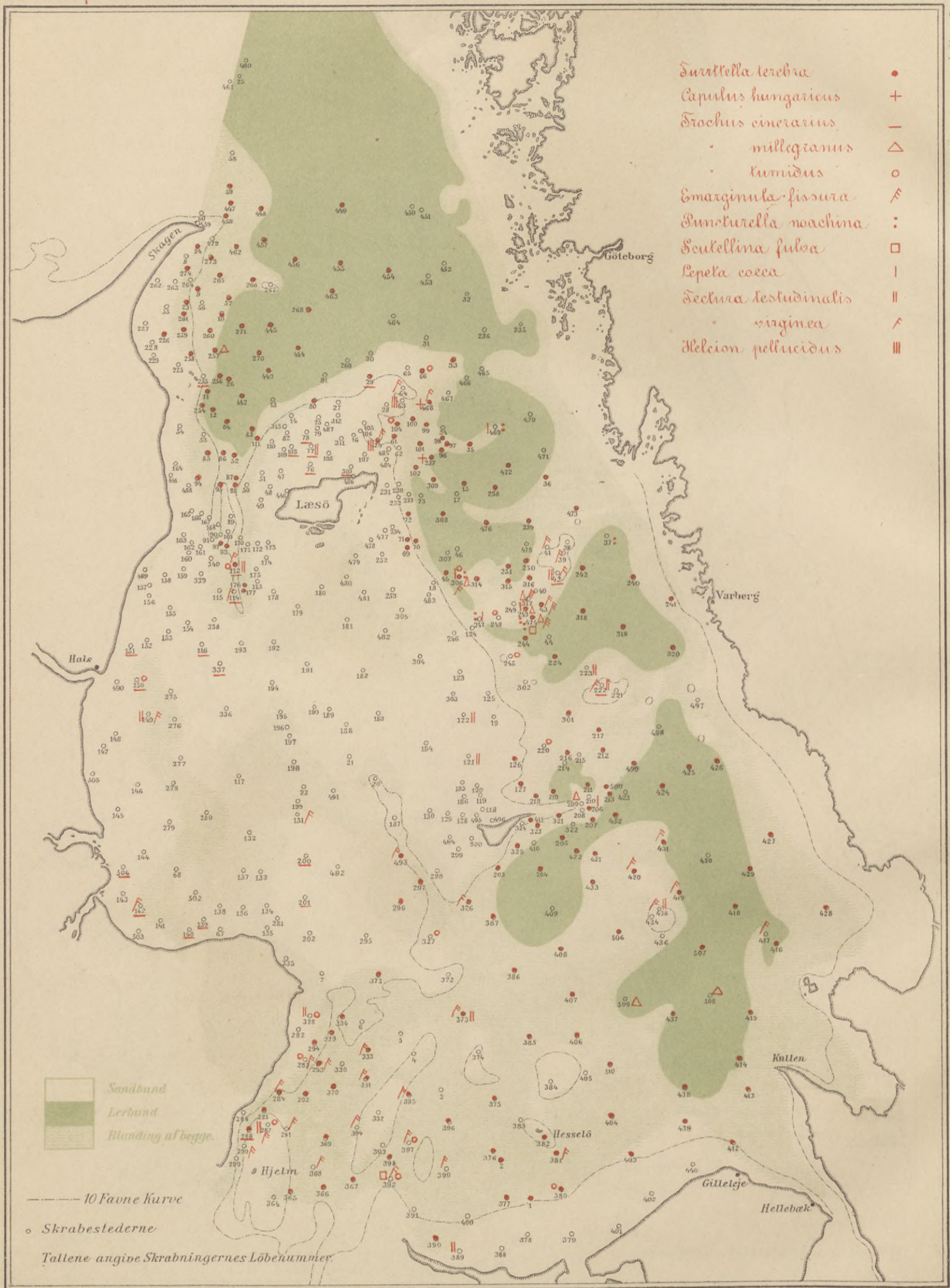

Gasteropoda 9.

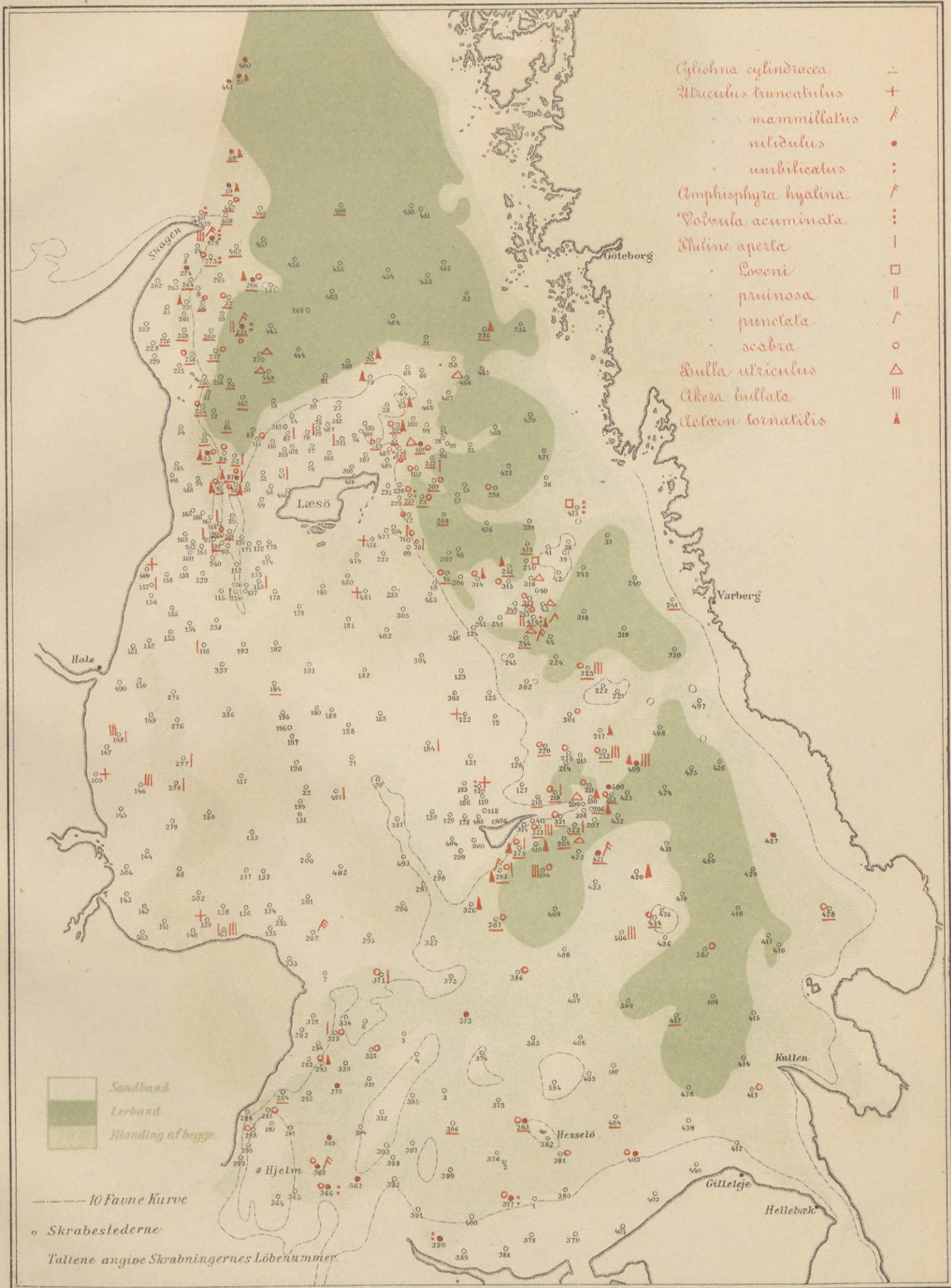

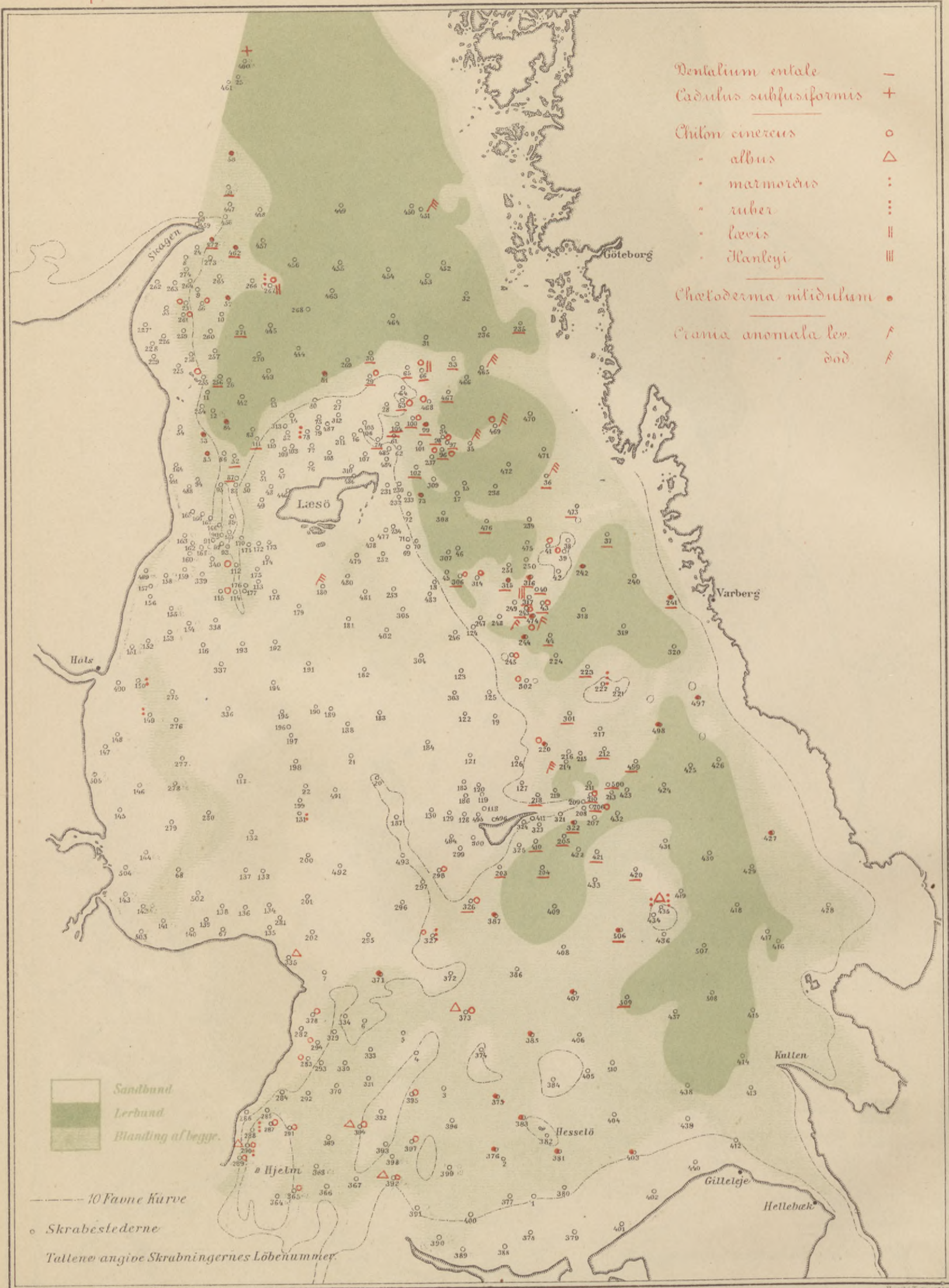

Crustacea 1.

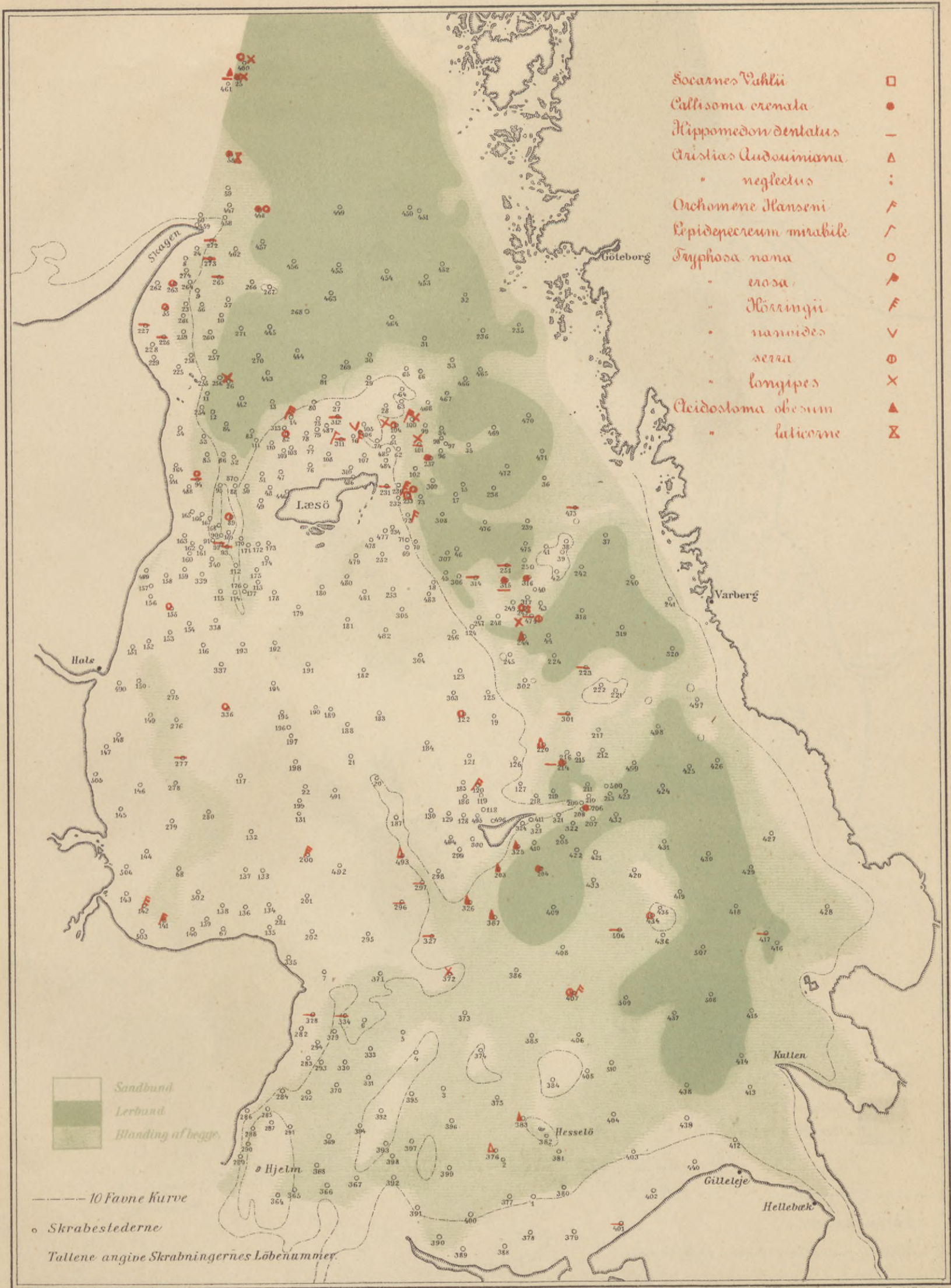

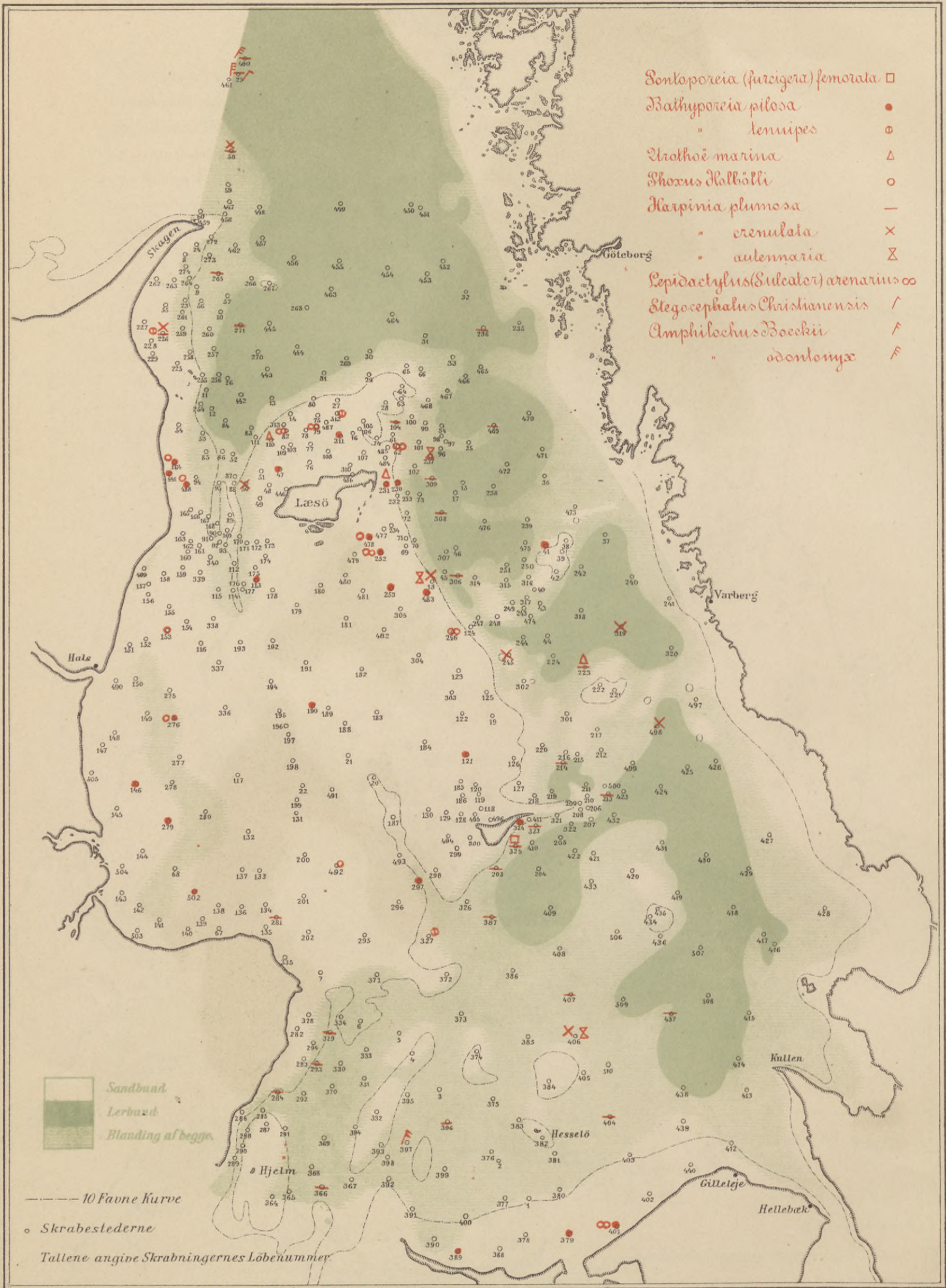

Crustacea 3.

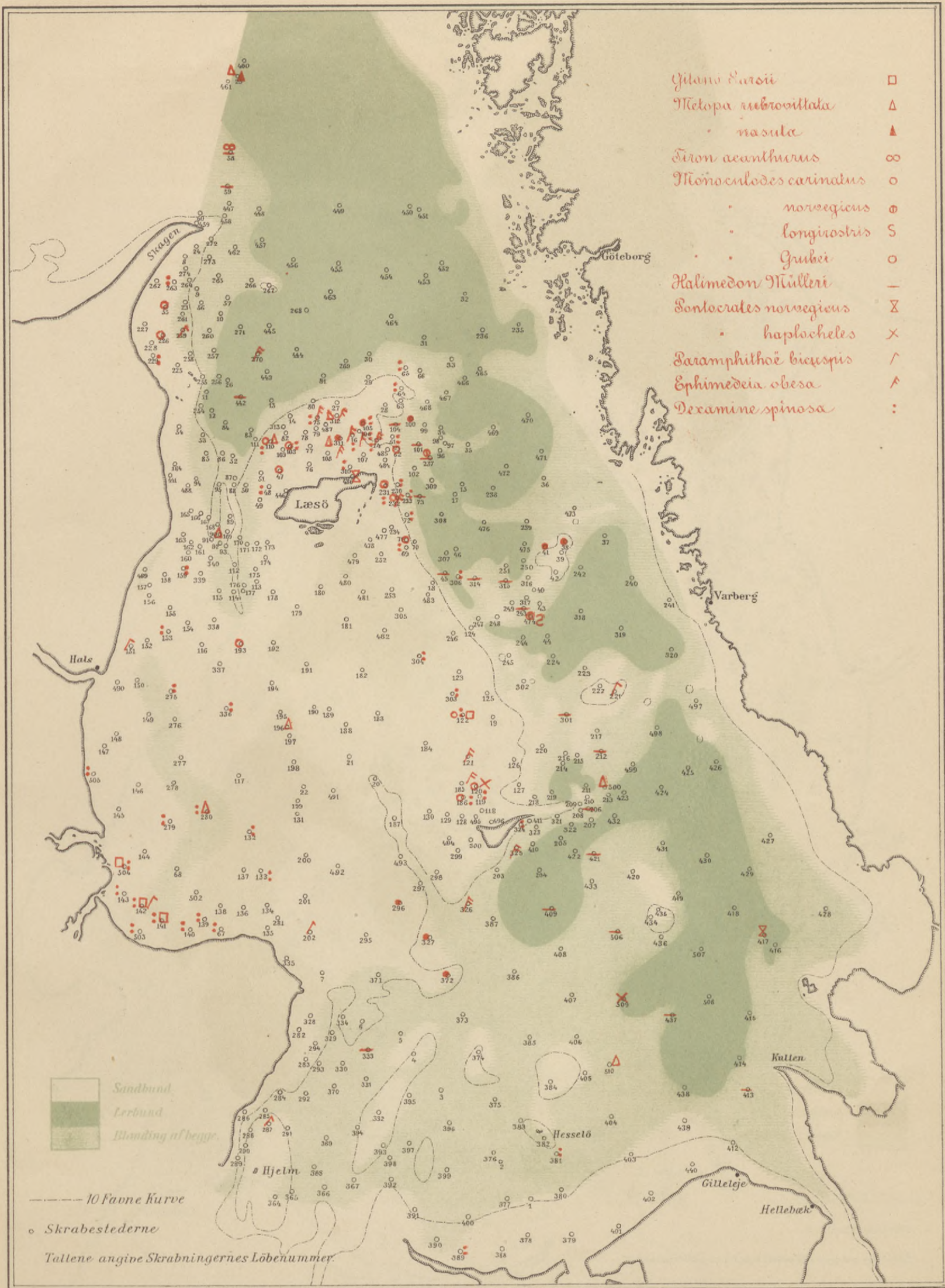

Crustacea 4.

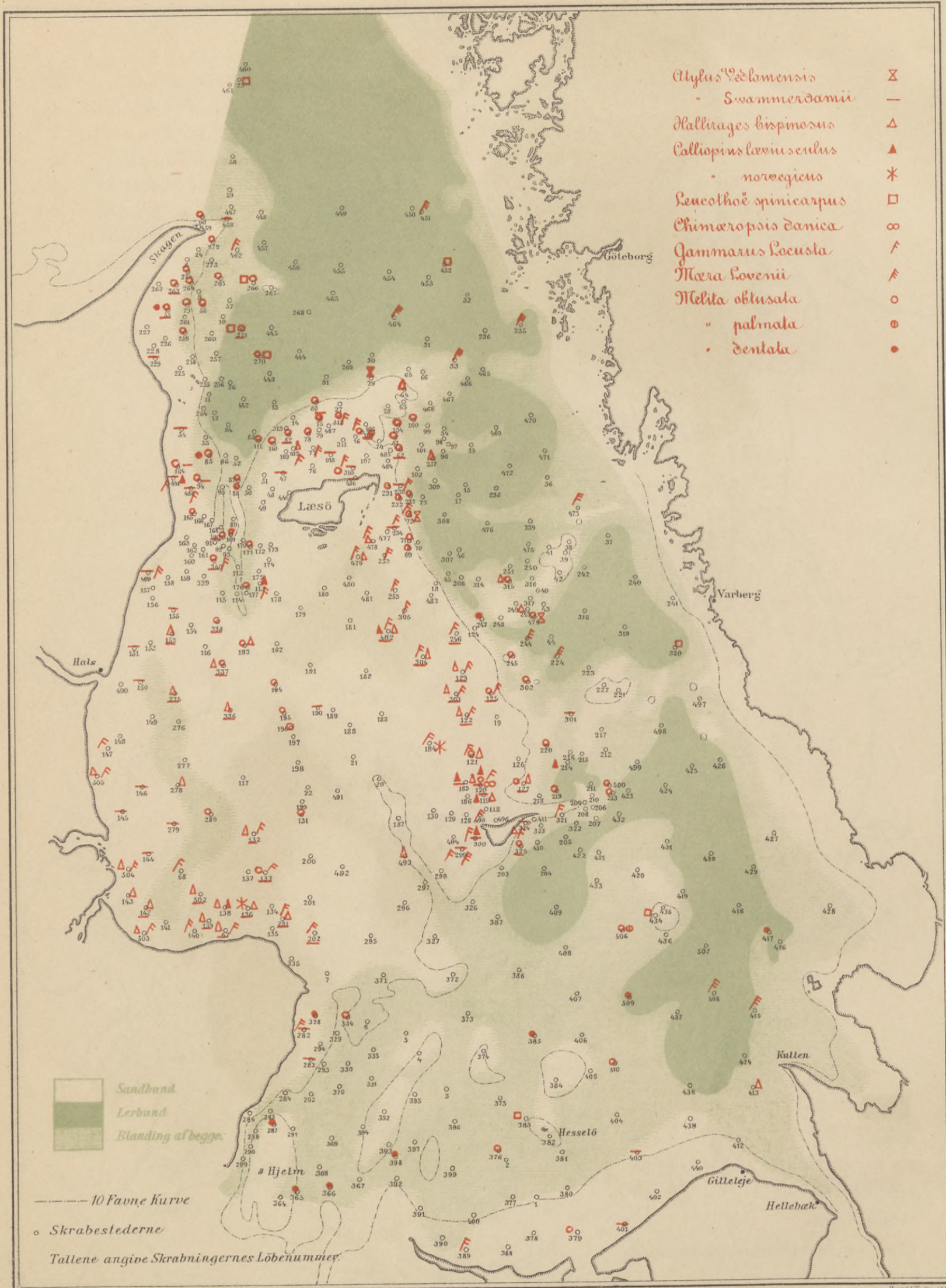

T. Bergström lith. Inst.

Bernald Totte 1887

Crustacea 5.

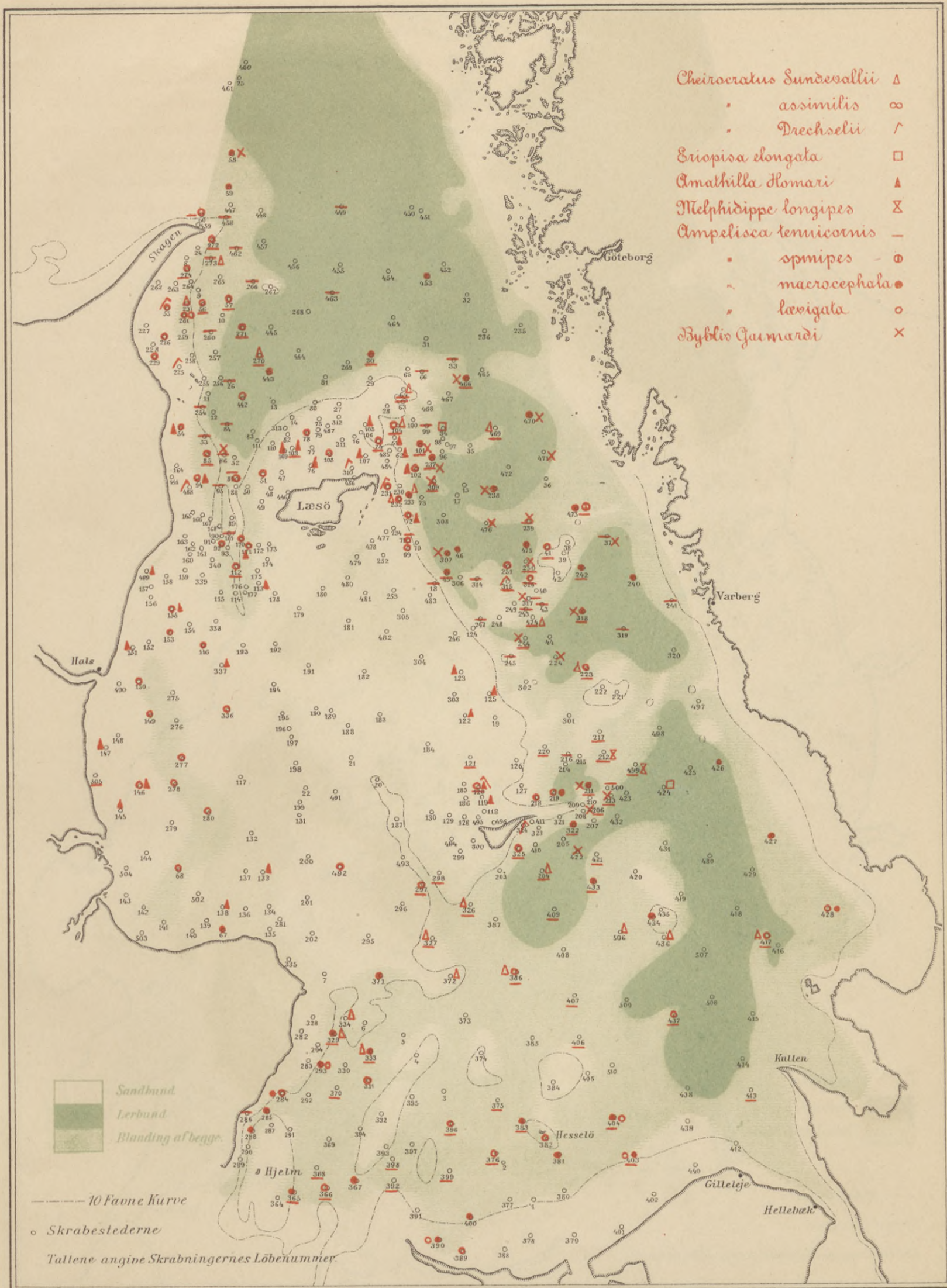

- Cheirocratus Sundevallii* Δ
- *assimilis* ∞
- *Drechselii* /
- Eriopisa elongata* □
- Amathilla Romari* ▲
- Melphidippe longipes* X
- Ampelisca tenuicornis* —
- *spmipes* ○
- *macrocephala* ●
- *laevigata* ○
- Byblis Gaimardi* X

Sandbund
Lerbund
Blanding af begr.

— 10 Favne Kurve
○ Skrabestederne
○ Tallene angive Skrabningernes Løbenummer.

Crustacea 6.

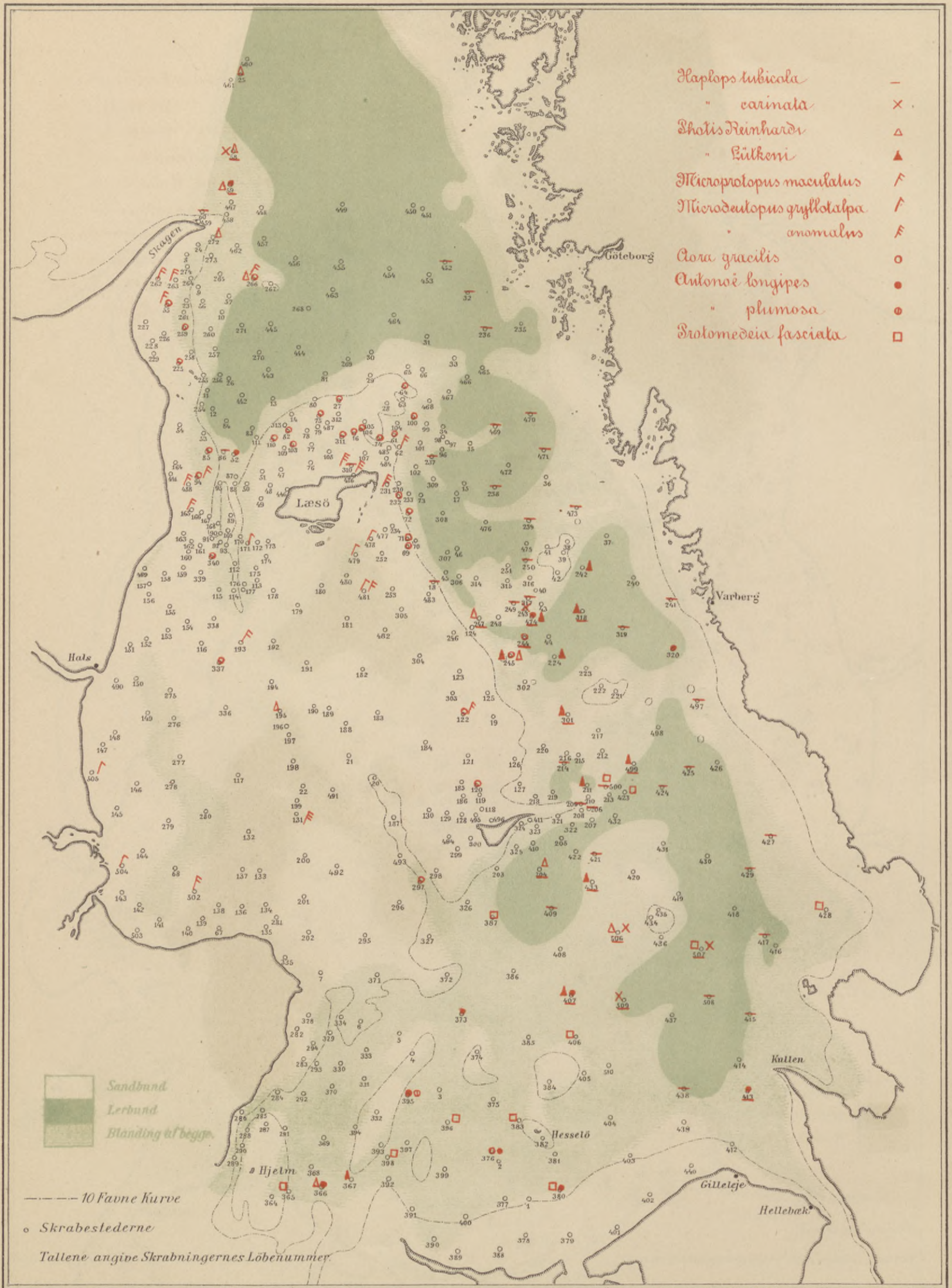

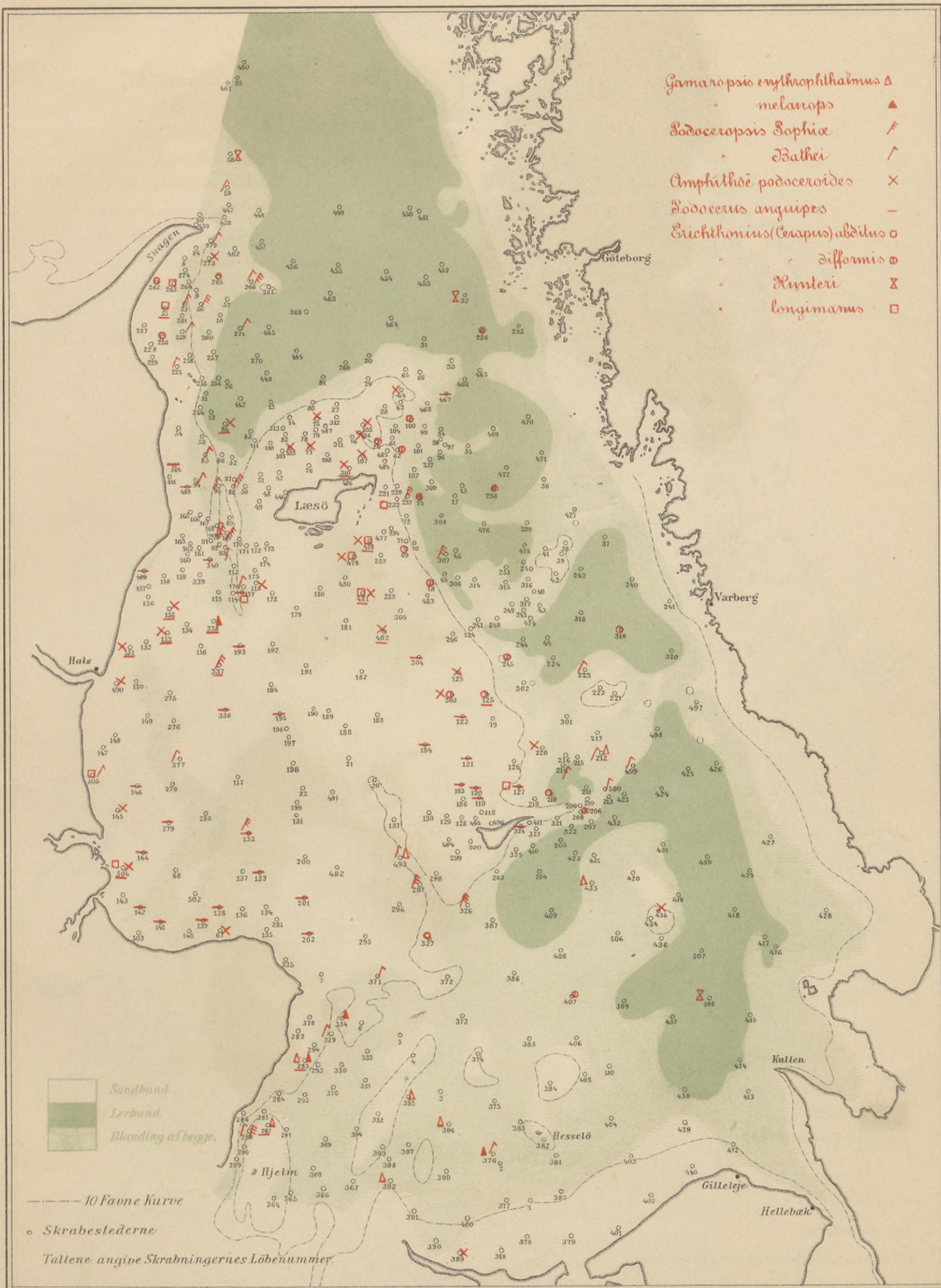

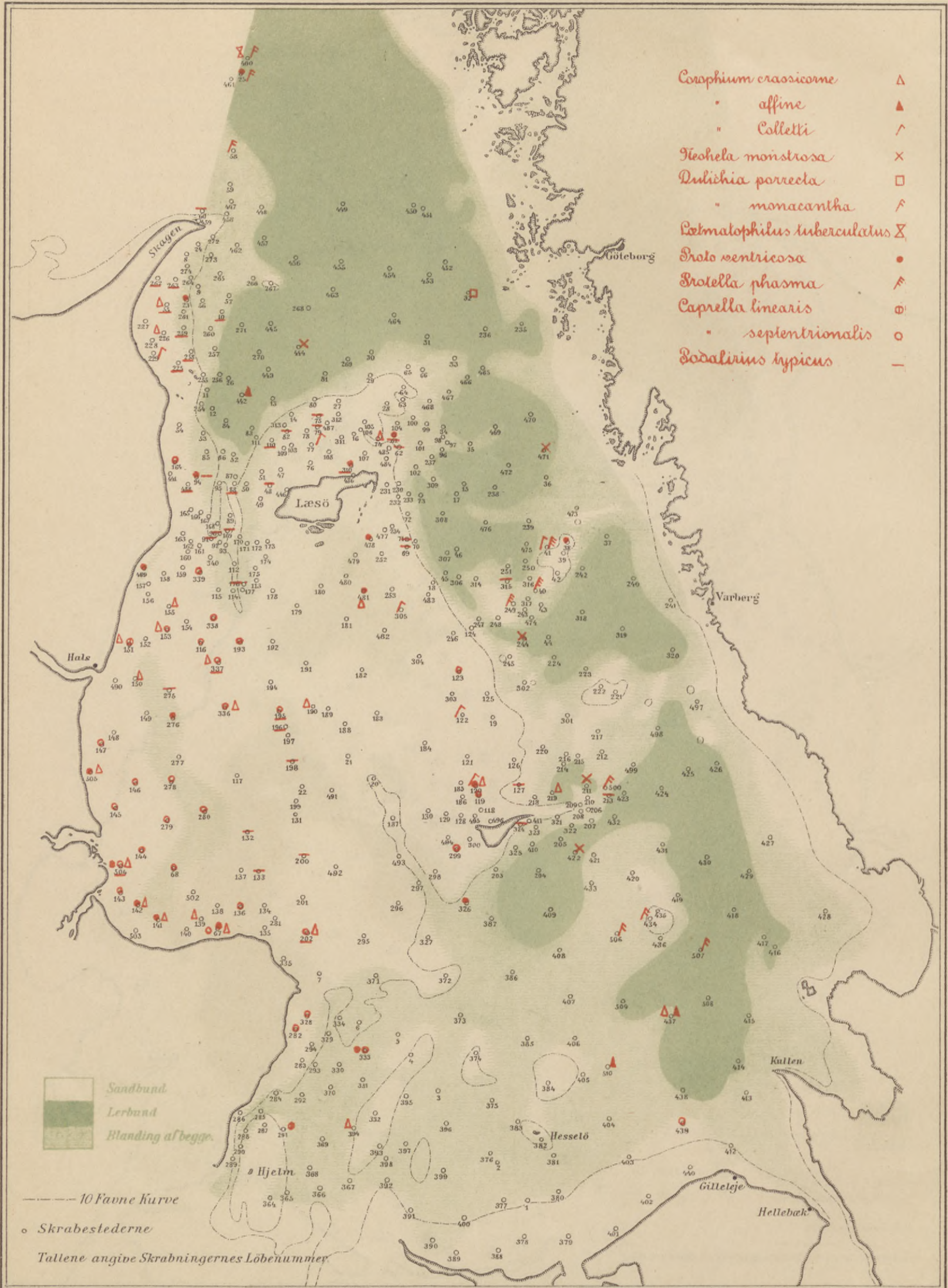

Th. Bergh's lith. Inst.

Harsid. Totte 1887

